STATE LIBRARY

HARVARD TIES YALE

SPORTING EXTRA

BOSTON EVENING AMERICAN

A HOME PAPER FOR PEOPLE WHO THINK

VOL 22—No. 207 | Copyright, 1925, by B. E. Newspaper Pub. Co. | BOSTON, SATURDAY, NOVEMBER 21, 1925 | Registered in U. S. Patent Office | 2 CENTS

2¢ THE Peach

STADIUM GAME ENDS 0 TO 0

THRILLING PLUNGE INTO HARVARD'S LINE THAT RAISED YALE'S HOPES IN FIRST QUARTER

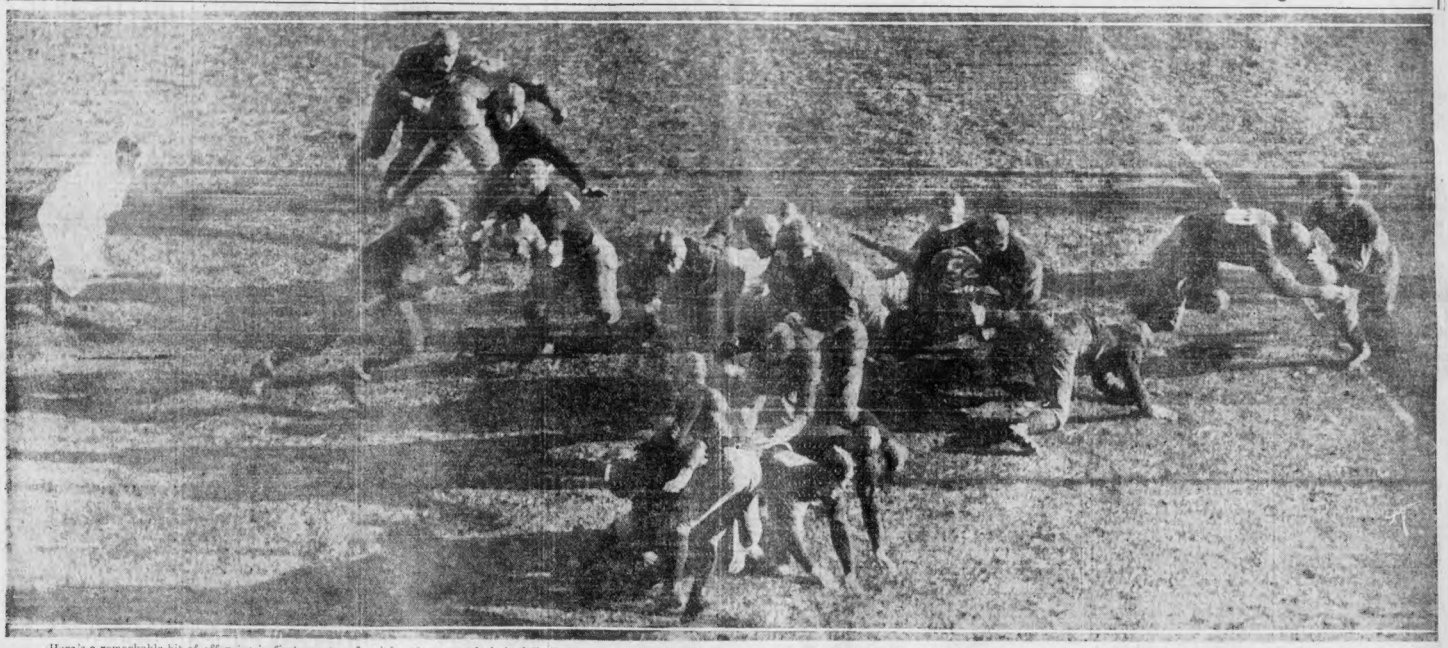

Here's a remarkable bit of offensive in first quarter of Stadium game that raised Eli hopes high. Klein, a halfback, is carrying the ball for Yale and his one hundred and eighty-three pounds is in full tilt for the disorganized Crimson line.

Virtually every one of his mates is carrying out his assignment and the blocking is particularly noteworthy. Note the two Harvard wingmen who are being checkmated by one Yale man on the righ otf the photo. In the foreground another Yale man is Indianizing three Harvard men. That Klein did not make a more substantial gain was due more to Crimson luck than good defense.

VERY LATEST NEWS

OTHER FOOTBALL SCORES

St. Alphonsus 7, Pere Marquette 6, final score
Brown 32, N. H. State 14, third period
Holy Cross 35, B. U. 7, third period
Georgetown 27, Fordham 0, third period
Lafayette 14, Lehigh 0, final
Salem 14, Everett 0, final
Syracuse 17, Niagara 0, final
Columbia 46, Alfred 0, final
Mass. Aggies 6, Tufts 2, third period.

Michigan 21, Minnesota 0, third period
Rutgers 7, N Y U 6, third period
Springfield 10, Providence 0, third period
Illinois 14, Ohio States 2, first half
Bucknell 0, Dickinson 0, first half
Indiana 0, Perdue 0, first half
Northwestern 10, Notre Dame 0, first half
R P I 6, Conn Aggies 0, first half
Army 41, Ursinus 0, first half
Chicago 0, Wisconsin 0, first period
Missouri 7, Kansas 7, first period

RACE RESULTS AT BOWIE

6—Opperman 21.10, Maximac 14.40, Federalist 3.80

AT LEXINGTON

4—Robert Maxwell 10.20, Happy Tod 5.50, Hats Up 4.70

RACE RESULTS ON PAGE TEN

DOGS TRAIL MISSING STUDENT ON MT. TOM

Northampton, Nov. 21.—Police officials searching for Miss Alice M. Corbett, missing Smith College junior, set out with bloodhounds to Mt. Tom today seeking a bobbed-hair girl in knickers, who, at revolver point, held up a camp of telephone linemen while she ate ravenously from the workmen's food supply.

The girl answered Miss Corbett's description. The foreman of the telephone gang identified a photograph of the missing college student as that of the young woman who accosted him and his men at the mountain-side camp.

State Detective Joseph Daly gathered a new posse of searchers and a pair of trained bloodhounds and

Continued on Page 2, Column 1.

K. OF C. TEAM PLAYS SAINTS AT FENWAY

Fenway Park, Nov. 21.—The undefeated Pere Marquette football team of South Boston and the St. Alphonsus eleven of Roxbury meet on the gridiron here today in the

Continued on Page 10, Column 5.

Markets at a Glance

IN NEW YORK

STOCKS—Reactionary; closing has heavy tone.
BONDS—Prices mixed.
COTTON—Quotations advance.
FOREIGN EXCHANGE—Sterling steady, franc and lire lower.

IN BOSTON

STOCKS—Prices generally easier.
BONDS—Irregularity prevails.
RED METAL—Quotations steady.

IN CHICAGO

GRAINS—Futures are higher.

Pere Marquette. | **St. Alphonsus.**
E. Johnson, Le.....r.e., Gibbons
Riordan, Lt.....r.t., Tyler
L. O'Brien, Lg.....r.g., Farrencroft
Smith, c.....c., Entoluo
A. O'Brien, r.g.....l.g., Santosuosso
Paten, r.t.....l.t., Keyles
Connors, r.e.....l.e., Hurley
Higgins, q.b.....q.b., Etelman
O'Leary, l.h.b.....r.h.b., Connell
Collins, f.b.b.....l.h.b., Kennedy
A Johnson, f.b.....f.b., Cohen

Officials—William Burke, referee; Austin Lake, umpire; Arthur Ayer, lineman.

THE WEATHER.

Fair today, with moderate northwest winds.
Sun rises, 6:40, sets 4:19.
High tide 1:50 a. m.; 2:10 p. m.
Light all vehicles 4:48.

Stadium Game, Play by Play

HARVARD.	YALE.
Sayles, left end	right end, Gill
Lidner, left tackle	right tackle, Butterworth
C. H. Bradford, left guard	right guard, Webster
Turner, centre	centre, Burt
Kilgour, right guard	left guard, Sturhahn
Coady, right tackle	left tackle, Joss
E. H. Bradford, right end	left end, Potts
Cheek, quarterback	quarterback, Bunnell-Fishwick
Miller, left halfback	right halfback, Kline
Zarakov, right halfback	left halfback, Noble
Crosby, fullback	fullback, Allen

Officials—Referee, E. C. Quigley; umpire, T. J. Thorp; linesman, F. W. Murphy; field judge, J. E. Ingersoll.

FIRST PERIOD

Captain Joss of Yale and Cheek of Harvard met in centre of the field, Yale winning the toss of coin.

Harvard defending the south end of the Stadium, Yale receiving the kick-off.

Miller kicked off to Potts on Yale's 28-yard line and Potts ran it back to his own 39-yard line. Harvard offside on first play was penalized five yards.

Noble made one yard through left guard and Fishwick added two through centre. Noble kicked to Zarakov, who fumbled on his 23-

Continued on Page 10, Column 1.

Sidelights of Big Grid Classic

By BILL GRIMES

The crowd was very slow arriving. At 12:30 there were less than 300 present.

One officer was sent to Section 31 to watch for the occupants of two seats, the tickets for which had been stolen

* * *

The field was in better condition than it has been all season. It is dry and fast, quite suitable for Yale's fast running attack.

* * *

At 12:30 two assistant managers took the air currents from all parts of the playing field. Although the

Continued on Page 10, Column 7.

CRIMSON AND BLUE IN SCORELESS TIE

The Stadium, Nov. 21.—Fighting desperately every minute of the game, Harvard thrilled 54,000 spectators at the Stadium this afternoon by holding the powerful Blue eleven to a scoreless tie.

Yale had the ball on the Harvard two-yard line when the game ended.

The outcome of the game was rather disappointing to the Yale followers, but Crimson rooters are highly elated over the unlooked-for showing of their team.

The Blue warriors were surprised at the unexpected strength of the Harvard line which they were unable to penetrate for many appreciable gains.

Harvard's stand in the first half was one of the finest ever made by a Crimson team.

A muffed punt by Izzy Zarakov right at the very start of the first quarter put Harvard on the defense. The way the Crimson tightened and held Yale on the fouryard line was wonderful to watch.

The Yale backs threw themselves at the Crimson line, but Coady, Turner and Lindner beat their Blue opponents to the jump and after Yale completed one short forward for no gain, Harvard intercepted another back of the goal line and Harvard was saved.

The poor showing of Yale when they tried the over-head game was a great disappointment. It was one of the worst exhibitions ever seen in a "Big Three" game. There was but little deception and no execution.

Again in the second half Harvard continued its remarkable work, and, although Yale gained steadily on line plays, it could not put the ball across.

Grange to Get $28,000 for Game

Chicago, Nov. 21.—Before the noon hour tomorrow "Red" Grange will officially become a member of the

Continued on Page 10, Column 4.

Fr. John's Med. for Hacking Coughs Soothes and heals without use of dope. 25¢

ARMED GIRL CAMP-ROBBER HUNTED AS LOST SMITH STUDENT

ALICE M. CORBETT—"I love you to distraction," wrote this lovely girl to an Amherst student. They quarreled over her rival.

MOTHER OF MISSING GIRL—She destroyed most of Sterling's letters to her daughter on November 6, when they quarreled.

POSSE SEARCHING FOR MISSING GIRL—They refuse to abandon the search for Alice despite the fact that every wood, vacant lot, pond and creek in Northampton, Mass., and its suburbs has been thoroughly searched for trace of her. Fear that she may have taken her own life has her parents worried to distraction.

THOMAS LOWELL STERLING—He kept a typewritten list of his dates with girls, classmates said, and the list to date shows 41 engagements.

MISSING GIRL'S FATHER—This photo shows Mr. Corbett, father of the missing girl, for whom the entire country is searching.

HOUNDS TRAIL MISS CORBETT INTO HILLS

Continued from First Page.

started for the mountain when he heard the report.

According to the telephone men, the "girl of the mountains" approached their camp while they were eating in their shack. She stood in the doorway, brandishing a revolver, and when commanded to put up their hands she opened fire.

The girl darted to the table and, seizing some victuals, devoured at least five of them. She held off the men at bay with her gun as she ate.

HELD UP AT GUN POINT.

Grasping a thermos bottle containing hot coffee, she drank copiously, then fled from the shack into the woods. Later Joseph Wolnitwicz of Clinton street, Easthampton, was held up by the same girl. She pointed her revolver at him as Wolnitwicz approached "Flat Rock," where the girl was reclining.

The girl threatened to kill Wolnitwicz with the gun if he came near. She was wearing a yellow slicker and knickers, and appeared to be very tired.

Detective Daly also is investigating a report that a girl answering Miss Corbett's description was whisked over the road to a West Suffield (Ct.) sanitarium last Sunday in a red car.

R. S. Wilson of Northampton told police there were two girls and a man in the car. He saw the machine draw up in front of the hospital and later he saw the same automobile entering the Smith College grounds.

While these new clues were being followed, many of the missing girl's friends and college mates advanced the belief that she was in a sanitarium, victim of a complete mental breakdown.

Both Thomas Sterling, who at first declared he was engaged to the missing girl, only to deny that there was anything serious "between" them and later reiterated his first statement of their relations, and Miss Alice Morgan, the missing junior's best girl friend and roommate last year thoroughly believe that the missing girl will be heard from shortly.

BEST FRIEND HAS FAITH.

"I will hear from Alice any day now. I feel certain," said young Sterling, an Amherst student.

"Everything points to her being alive, recuperating somewhere. She didn't have the nerve to kill herself. Although she had maintained lately that love and life were futile things, life was far too dear to her to die."

These sentiments were echoed by Miss Morgan.

"I roomed with her at college," she said. "And I, above everyone else, know her true self. It has been only lately that I have noticed these strange things happening to her. Ordinarily of a bright, happy disposition, Alice developed a habit of going into blue funks, long depressing fits of melancholy. In fact, a short time before she left she was a victim of acute melancholia all the time.

SEEMED IN A TRANCE.

Miss Dorothy Foster, of Schenectady, another close friend of the missing girl, also had noticed the rather queer actions of Miss Corbett for some time before her disappearance.

"Alice Corbett seemed to be in a trance most of the time," said Miss Foster, "She wasn't herself at all."

Neither of the girls could understand or explain the sudden change in the disposition and actions of their chum. But Miss Morgan advances it as her belief that the deep study of philosophy and other subjects that first started her towards the abnormal spells she had been showing.

Miss Morgan said that the missing girl had become deep in the study of a volume called "Population," dealing with the birth control problem and had seemed to be deeply impressed with the work. She seems to be very much depressed by the book, according to her chums.

NERVES SHATTERED.

"Alice was not a modernist," said young Sterling, "she only thought she was. She was liberal, but I do not think she approved, nor could she understand the actions of some of the girls and boys. She was not a prude. She would smoke once in awhile and take a drink occasionally, but she did not make a habit of those things as so many of the girls around her do.

"Talk of our marriage was mostly a dream—our air castle we used to jokingly call it. Alice was tired, oh so tired of city life. She longed for the peace and quiet of the country. She sighed often for a home of her own, away from the clatter of modernism. Her nerves were shattered. She was in a frightful nervous state.

SANITARIUMS SEARCHED.

"I feel sure that when she has gained her health; when she has once more been restored to her old-time mental equilibrium, that she will let us know where she is.

"I believe that Alice Morgan will be the very first person to hear from her and I think Miss Morgan shares this belief."

Queen Deaf 23 Years; Aided by Yankee Device

New York, Nov. 21 (A.P.).—An American invention enabled Queen Alexandra to hear during the last 23 years. Her death has revealed the long kept secret.

Miller Reese Hutchinson, once associated with Thomas A. Edison, invented the device. It enabled the Queen to hear operas for the first time in years. She wore the device concealed. She presented Hutchinson with a gold medal in appreciation of his invention.

CHURCH DEAN CUT THROAT WITH RAZOR

The veil of secrecy thrown around the suicide of the Rev George L. Starr, high Episcopal churchman and dean of Kingston, Ont., Cathedral, at Deaconess Hospital, was dispelled today.

It was learned that Dean Starr slashed his throat with a razor in his room at the hospital, although Medical Examiner George B. Magrath and hospital authorities had refused to make public the details of the suicide as is customary in cases of less prominent persons.

The body is still at the North Grove street morgue. A Canadian churchman arrived in Boston today to make arrangements for its shipment to Canada.

Dean Starr had been undergoing treatment for diabetes at the hospital. He was pronounced better and was about to leave for a New York rest sanitarium.

R. I. LAWYER DISBARRED FOR FALSE CERTIFICATE

Providence, Nov. 21.—Attorney Antonio Romano was disbarred by the Rhode Island Supreme Court after he confessed to falsifying a certificate that Gerald McCarthy, applicant for admission to the bar, studied law in his office. Romano said he signed the affidavit "just to be a good fellow." Indictments have been returned by the Grand Jury against McCarthy and another bar applicant for conspiracy to deceive the State Board of Bar Examiners.

URGE OFFICIALS GIVE HEED TO WADDELL

In furtherance of his determination to place city and town officials found guilty of defalcations behind the bars, Governor Fuller today addressed a letter to Attorney-General Jay R. Benton, in conference at the State House with the various district attorneys, urging that Theodore N. Waddell, director of accounts, be called to give first hand information on the extent of the shortages so far discovered.

"If it is agreeable to the district attorneys and you, I wish you would have Mr. Waddell bring up to you what he calls his little black book so the district attorneys might have the benefit of a State-wide view of this matter of defalcations," the letter stated.

"I should like to have the benefit of your advice both as to the wisdom of having these accounts audited and as to how often they should be done.

"I wish you would encourage Mr. Waddell to give you the benefit of his impressions as well in regard to some of the influences which perhaps delayed the prosecution of some of these cases."

LA PERLA STEAMS OUT, FLYING U. S. ENSIGN

Steamer LaPerla of the United Fruit Company fleet steamed out of the harbor today with the American flag flying as the emblem of her country of registry. A week since she came into port a vessel of British registry but with impressive ceremony she became a part of the American merchant marine last Thursday afternoon.

Faster Goes Mad As He Sees Girl Eat an Eclair

Paris, Nov. 21 (A.P.).—The sight of a young woman eating a chocolate eclair outside his glass cage caused Albert Wolly, a professional faster, to go violently insane.

After gazing fixedly at the fast disappearing dainty in the girl's fingers, Wolly suddenly rose, seized his chair and smashed the glass in an effort to reach the food.

He was taken to a hospital, raving. He was on the twelfth of a scheduled thirty-day fast.

TAMPA BRINGS BODIES HOME

The Coast Guard cutter Tampa arrived at the Charlestown Navy Yard today with the bodies of the eight members of the crew of the cutter Morrill, who lost their lives in the fury of the gale in the harbor of Shelburne, N. S., last Monday night.

The coffins were flag-draped and Coast Guardsmen on the Tampa and the receiving officers and men of the eastern Coast Guard district stood at attention as the funeral ship berthed. The officers were headed by Captain F. H. Uberroth. Soon after arrival, the bodies were taken to the South Station and shipped to the homes of their nearest relatives or to the Arlington National Cemetery at Fort Meyer, Va.

HOTEL GUESTS, OUSTED, QUIT HUB ANGRY

Scores of indignant guests—many of them here on important business were summarily ousted from rooms and apartments in Back Bay and downtown hotels that reservations made, in some cases a year or more ago, by Harvard-Yale football enthusiasts might be fulfilled, the Boston Evening American learned today.

As a result several prominent business men from another city, here to inspect manufactured goods with a view to making a large purchase, left on the midnight train for New York after their rooms were taken to accommodate a football party.

Learning of this, downtown business men were considering an appeal to the Chamber of Commerce to influence hotels to discontinue the practice of accepting one-day reservations for football parties a year ahead.

In the cases of several dozen men and women "cleaned out" of one Back Bay hotel, real hardship was encountered in a late-at-night search for sleeping quarters.

"Room clerks and managers of some hotels attempted to find accommodations for those whom they were forced to eject, in out-of-town hotels but in all save a few cases the indignant guests refused to leave the city.

Many were compelled to appeal to Boston friends to "put them up" over night.

Many Prominent Guests Here for Big Game

Among the football guests of prominence who came to the Hub for the game were Robert Goelet of New York, F. M. Bacon, R. G. Knabenshue, Jr., Oppenheim, who were registered at the Touraine. Governor Jonathan A. Trumbull of Connecticut and party were at the Brunswick, and at the Lenox were Coach Roper of the Princeton eleven and Mrs. Roper, "Larry" Bankart, former coach of the Colgate teams, with Mrs. Bankart, Mrs. A. Untermyer and her son, Edwin, of New York, Jules Bache, New York banker, and Mrs. Joseph E. Swift of the South Shore.

The Yale soccer team came in a body to stay at the Brunswick. Judge Emil Fuchs, president of the Boston Braves, and Dwight P. Robinson were at the Copley Plaza.

Among others at the Touraine were: Mr. and Mrs. C. R. Wood and R. D. Wood, 2nd, of Philadelphia; Mr. and Mrs. J. E. Eldred of New Haven, Ct.; Mr. and Mrs. William M. Scudder and son of Chicago; O. G. Davenport and Walter Bowers of Pensacola, Fla.; M. R. Proctor of Proctor, Vt.; F. S. North of Chicago; Mr. and Mrs. Wheelock Whitney of St. Paul, Minn.

At the Parker House: S. O. Levenson, prominent attorney of Chicago; M. S. Prince, with a party of seven of Boston.

At the Hotel Bellevue: R. V. Esty of Ardmore, Pa.; Mr. and Mrs. Hubbard Carpenter, of Chicago.

BIG WINTER SEASON ASSURED FOR BERMUDA

In spite of the Florida land boom, which will take vast sums of people southward, travel to Bermuda this Winter is likely to surpass all previous records. According to the tourist agencies and steamship lines more visitors are likely to land on the islands than ever before. The Royal Mail's Winter service between New York and Hamilton will begin December 2, with the sailing of the Araguaya, for which the advance bookings are unusually large. This vessel, which has a registry of 17,500 tons displacement and is sumptuously appointed, will land her passengers direct on the Hamilton waterfront as the result of harbor improvements made last year.

Rob Trumbull of 4 Game Tickets and Cufflinks

Harvard suffered the first losses of the day when Wally Trumbull, former All-American Harvard lineman, reported to police that a suitcase was stolen from his automobile, parked near the corner of Massachusetts and Commonwealth avenues.

In that suitcase were four midfield tickets to the Harvard-Yale game!

Also in the case was a pair of cufflinks inscribed "H 26, Y 0." Wally was presented these links the year his team beat Yale by that score, and he planned to wear them today for luck.

COL. COOLIDGE HAS SETBACK

Plymouth, Vt., Nov. 21.—Another alight heart flurry was experienced today by Colonel John Coolidge, who was reported as having spent the most comfortable night since his latest illness began.

The attack today was not pronounced and his heart soon regained its normal beat, according to Dr. Albert Cram and Major Coupal, White House physician.

It is understood that Major Coupal, under orders from President Coolidge, will remain here until after Thanksgiving. It is also understood that determined efforts are being made to persuade the Colonel to pass the Winter at the White House, but that he refuses to leave his home in the hills here.

CHAPMAN TO GET REPRIEVE

Washington, Nov. 21.—Gerald Chapman, bandit, will not be hanged Dec. 3 for the murder of a policeman Huge Alcorn, states attorney of Hartford, announced after a conference with Attorney General Sargent. A reprieve will be obtained for Chapman pending outcome of the argument of a writ of habeas corpus to be filed by the bandit's attorneys Monday, Alcorn declared.

PROMOTER RADDING BAILED IN $60,000

Providence, Nov. 21.—Edward Radding, alleged forger, was freed in $60,000 bail by Judge Gorham in the sixth District Court for a hearing December 3.

REVERE MAYOR 'RATTLE HEAD,' COUNCIL SAYS

Mayor John E. Walsh and five of his city councillors are in open warfare.

The Mayor recently averred that "he would not trust certain members of the Council and School Committee and that if they didn't want to come along with him they could go to a climate decidedly warmer."

Whereupon the recalcitrants replied in a very dignified manner, only to draw from the Mayor the remark that they had better "buy lollipops and rattles for Christmas."

Peeved by this, the five, John J. MacAulay, Joseph Riseman, George E. Lund, James F. Robertson and Charles H. White, issued the following statement:

"Speaking of lollipops, our Mayor is treating those who voted for him and placed faith in him as though he is as bare of intelligence as those satisfied to suck at lollipops. And furthermore, the intelligent people of this city are in the vast majority and will not be contented with a weak lollipop excuse from our weak Mayor.

"As for the 'rattles'—the only rattle in town is his empty head.

"Revere is the home where honest, conscientious, hard-laboring people live and enjoy their little leisure hours. We have faith in the character and reputation of our citizens to outlive whatever harm is now being caused by Revere's Nero.

15 KILLED IN AUTO ACCIDENTS IN WEEK

Five children and ten aduks were killed in motor vehicle accidents last week, Registrar Frank A. Goodwin reports, a decrease of two deaths when compared with the previous week's record.

In the courts, 111 operators were convicted of drunken driving and seventeen were committed to jail, the largest number ever sent to jail in any one month. Six of the seventeen were second offenders within the six-year term period.

Goodwin revoked and suspended during the week 359 licenses and registrations, five more than he revoked during the previous week and fifty-three less than in the same period a year ago. Of the 359, 161 were penalized for driving while under the influence of liquor, according to the registrar.

HOLDUP TRIO SUSPECTS ARE HELD IN $10,000

Bail of $10,000 each was set for three alleged hold-up men today in municipal court who were identified as part of a gang of five who robbed Stephen Dulligan and John Carlson in a South End alleyway.

Dullagan is at City Hospital suffering from injuries received during the robbery. The sum of $10.75 was taken from the two men.

The alleged robbers are Joseph Burke, twenty-five, of Plympton street, Cambridge; Frank Maloney, twenty-one, of Rutland square, South End and Joseph Wayland, twenty-one, of Tremont street, South End.

FAIR ROOTERS ON WAY TO STADIUM

This pretty miss is a Harvard backer who greeted the other two incoming friends at South Station—both Yale rooters.

This statuesque beauty started right in singing "Boo-la, Boo-la, Boo," as soon as she sat dainty-foot on Boston soil.

"Yale, Yale, Yale!" was this merry maiden's cry as she joined the others and made the trilogy odds 2 to 1 against the Crimson.

SCREAMS SCARE KIDNAPERS

Worcester, Nov. 21.—An attempt to kidnap Susan McManus, employed in the household of Bernard Press, millionaire real estate operator, was frustrated today by the girl's screams.

A kidnaping plot against Press was uncovered by the police by chance two years ago, when they learned of a band of thugs' plans to kidnap the millionaire himself and hold him for $50,000 ransom.

The screams of Miss McManus, who is twenty years old, as two men were putting her into an automobile in front of the Press residence at No. 27 Monadnock road, today, frightened the kidnapers into dropping her and fleeing in their car.

It is thought by the police that the Kidnapers may have mistaken Miss McManus for one of the women in the family or else planned to take her in the expectation that Press would pay heavy ransom whether or not the kidnaped woman was a member of his immediate family.

The girl alighted from a trolley car and was just turning into the driveway of the Press home when the men sprang from their automobile, which was parked nearby, and pounced upon her.

After treatment by a physician Miss McManus gave a meagre description of the kidnapers to the police.

Inspectors were put on the trail of two of the gang that were linked with the plot against Press. This gang of five were sent to jail on other charges at that time and two have since been freed.

Movie Fans Autographed SPOON COUPON

19¢

This coupon and 19 cents, presented to any co-operating newsdealer or brought to the office of the Boston Evening American, No. 5 Winthrop Square, Boston, entitles the bearer to one embossed, silver-plated Spoon, guaranteed for twenty years by the Oneida Community, Ltd.

By mail, 25c for Spoon and 5c for Postage, total 30c, in addition to one coupon.

Do not write your name; print it; ink blots; use a pencil.

Name _____

Address _____

City State

LIBERTY!

It's Easy to Own Your Own Home if You'll Watch the Real Estate Bargains in the Classified Ads

BOSTON EVENING AMERICAN

A HOME PAPER FOR THE PEOPLE WHO THINK

BOSTON, SATURDAY, NOVEMBER 21, 1925

A paper that goes into the home. Dependable, fearless, entertaining and educational.

FATE OF KIP CASE NOW 'UP TO FATHER'

Peggy Joyce Discarding No. 5 Via Paris Route

Today

A Wise Coolidge Word
Old Adam's Grinders
Go West—Raise Turkeys
A No. ' Whitewash

By Arthur Brisbane.

Copyright, 1925, by Star Company

THE PRESIDENT'S SPEECH interested everybody, and after they read it brokers and buyers put the prices of stocks up. One most important truth in the speech, much older than President Coolidge or the pyramids of Egypt, was this:

"If you want the people to work you must give them something to WORK FOR."

THEORIES OF GOVERNMENT are interesting, a majority will mean, from Plato's imaginary republic to Lenin's effort to establish communism in Russia. But any plan fails if it overlooks the fact that people will work well, only if you give them something to work for, and something THEY WANT to work for.

THAT IS WHY, for a few thousand years at least, you will not be able to make a success of communism. We are born, struggle and die as individuals, we want to make something for ourselves, AS INDIVIDUALS.

That doesn't keep us from being useful citizens. One hundred and fifteen million people, working hard for themselves, build up a great nation.

THE HUMAN RACE is fond of relics. A lock of George Washington's hair has been inherited by the Mt. Vernon Ladies' Association. In Paris they show you a precious receptacle containing the heart of Voltaire.

MARCO POLO tells how the Great Khan, in 1284, sent an embassy to bring back from the Island of Seilan some of the hair and teeth of Adam, and the dish from which he used to eat. They succeeded in getting part of the hair, the dish, and "two of the grinder" teeth. Who, in Eden, made the dish is not told.

THE GREAT KHAN "received them with great joy and reverence, and they find it written in their scriptures that the virtue of that dish is such that if food for one man be put therein, it shall become enough for five men. And the Great Khan averred that he had proved it so."

GEORGE WASHINGTON'S hair cannot work any miracles, but it is interesting to think of the lock cut from that proud fighting head.

If its owner could come back, he would be surprised to find the American nation grown from less than four millions to more than one hundred millions, actually discussing the submission of matters vitally affecting the United States to a World Court established in Europe.

You can imagine what Washington, Jackson or Lincoln would have said to that World Court.

IN NEW YORK, those that haven't got their millions, are gloomy about Thanksgiving. Coal costs more than one cent a pound, and turkeys cost sixty cents.

As regards coal, people are at the mercy of mine owners and mine workers, our government not having established the fact that the welfare of the people should be the supreme law.

THE TURKEY problem might be solved if a few thousand citizens would go to turkey raising on the cheap lands of the Mojave desert in California. Permanent sunshine, no rain, a patch of irrigated alfalfa for green stuff, all the insects of the desert for a meat ration, and 90 per cent. of the turkeys hatched would come to market, instead of 15 or 20 per cent. as in the East.

THERE SEEMS little work left for the Shenandoah investigation now, except, perhaps, to proclaim that Commander Lansdowne, planning suicide, deliberately wrecked the dirigible himself. Those responsible for that tragedy are to be congratulated on a successful job of whitewashing.

QUEEN ALEXANDRA, of Great Britain, is dead, and

Continuing on Page 4, Column 4.

ARE YOU IN NEED OF EXTRA HELP FOR CHRISTMAS?

If so, phone Mr. Roche, Liberty 4000, who will gladly send you any number of really "above the average" men or women. This service is rendered free, as there is no charge to you or to the person seeking the position.

VOCATIONAL BUREAU
BOSTON ADVERTISER AND BOSTON EVENING AMERICAN
82 SUMMER ST.

(International News Reel Photo.)

Here's Countess Morner (Peggy Joyce) as she appeared when she came back after suing her fifth mate for a divorce. She may lose husbands but she keeps her fur coats—a sable worth $60,000 and a chinchilla valued at $25,000. She's in New York denying what Paris records seem to show is true.

GEMS ALSO CAUSING TROUBLE

Coat That's Valued at Fortune Keeping Her Warm These Fall Days

New York, Nov. 21 (I.N.S.).—The Countess Morner, otherwise Peggy Hopkins Joyce, may issue denials in the United States that she is contemplating divorce, but the Paris court records do not bear her out.

The records of the Paris courts show that on November 12 the Countess Morner refused the court's suggestion of reconciliation with her husband. His is her No. 5.

Under the French law there must be an offer and refusal of reconciliation before a final divorce decree can be granted. If the usual procedure is followed the courts probably will grant her a divorce about mid-December.

Count Morner admitted that within a short time he would be a free man.

Peggy went through the business of dealing with customs officials, declaring a sable coat valued at $60,000, a chinchilla coat at $25,000 but stating she brought nothing new back with her other than the five trunks of American clothes she took to France.

Furthermore, Peggy paid no duty. She said she had purchased less than $100 worth of goods in Europe.

But early today treasury agents were endeavoring to find Miss Joyce to question her about jewelry.

SHOWS LOVE WIRE.

"But I brought no new jewelry back with me," Peggy cried, when asked about this. Subsequently, her representative communicated with custom officials to satisfy their inquiry.

"No, I have not filed suit for divorce against Count Morner," she said. "I am grainy I am in love with him. I am as much in love after two years of married life as any other married woman of today. Look, here's a cable from my husband."

She showed the signature: "Love—Gunar," covering the message with her hand. The count did not meet her at the pier.

Peggy smilingly admitted she had enjoyed her Paris visit and intended to return when she completed her picture in February. She was amused at the report she would marry the Marquis Medici, a wealthy, handsome young Italian, who rushed her in Paris.

FLASHES BEE GEMS.

"He is very charming," she admitted, "but I will never marry another foreigner. I am not getting a divorce, so how can I consider marriage?

"No," in indignant retort to a query, "Dudley Field Malone is not my attorney, and I have not conferred with him about a divorce."

TEACHERS WOO LADY NICOTINE

Smith College Girls Say Faculty Members Even Puff Pipes; Smoking Is Favored

Northampton, Nov. 21.—Charging that members of the faculty not only smoke cigarettes but have sought the stronger methods of using tobacco and are often seen serenely puffing away at pipes and cigars, students at Smith have voted in favor of smoking.

This vote came hard upon the heels of the same sort of a vote in both Wellesley and Mt. Holyoke.

Now all three of the student bodies are in favor of smoking by the pupils. At the same time members of the faculties in each of the schools have posted a figurative "No Smoking" sign in and about the schools.

The girls in all three schools are in favor of the smoking privileges now granted at Vassar.

The Smith girls are content to let the issue rest until the present honor system agreement expires next spring. Under this they agree not to smoke anywhere in Northampton and only when they are at home or when they have a "blue card privilege," which permits them to spend a night or more out of town under the care of a chaperone. Next Spring, however, it was indicated they will draw up new honor rules similar to the Vassar code.

'BESSIE' LEFT HER BEST FRIEND

Irene Meyers, six years old, appealed to the Boston Evening American today to help her find her lost collie, "Bessie," that disappeared while romping near the little girl's home at No. 166 Pilgrim road, Brookline. Irene hopes some kind stranger may have taken the dog into his home to care for it, and so through readers of the Boston Evening American is trying to find that person.

$300,000 OFFER TO ALICE

Young Rhinelander's Counsel or, However, Announce That Trial Will Resume Monday

White Plains, N. Y., Nov. 21 (I.N.S.).—The continuance of the Rhinelander suit was "up to father" today.

Whether Leonard Kip Rhinelander will be permitted to continue his court action to cast off his quadroon bride when court reconvenes here on Monday depends upon the outcome of a telephone conference between the Rhinelander attorneys and Philip Kip Rhinelander, head of the proud Huguenot family.

Meanwhile Judge Isaac N. Mills, chief counsel for young Rhinelander, declared today at his office in Mount Vernon that he is working on the case today and preparing for the resumption of the case Monday.

Leon Jacobs, personal attorney for the Rhinelander family, displayed surprised to continue the action at any cost and sacrifice.

One report today said Leonard was willing to settle with his negro bride for $300,000.

On the other hand it was reported that the now famous mystery letters bearing on the romantic relations of Kip and Alice, probably will be read in court Monday. The court room it is understood, will be cleared while the letters are being read.

The question confronting the harassed Huguenots is this:

"Is the Rhinelander family prepared to accept the moral and legal consequences of the reading of the two 'mystery' letters into the public record?"

When that issue was put squarely up to Leonard Rhinelander he was in such a condition of mind and body that he was unable to consider it and apparently did not appreciate its importance.

Three days of searching cross examination proved so great a strain on his mind and constitution, that friends urged him to rest over the week-end before committing himself to a decision. At the same time, arrangements were made for communication with his father, for the attitude of the youth was that, since he had already suffered so severe a castigation on cross-examination, he might as well get through the ordeal at any sacrifice.

Rhinelander himself was out early today for a ride through the Westchester hills. He looked better than the last at any time since the trial started. Two bodyguards accompanied him.

Double Funeral

A double funeral will be conducted for Mrs. John Boyd and her daughter, Miss Isabel Boyd, who lost their lives in a fire in their home, No. 1024 Main street, Melrose Highlands, tands Congregational Church and interment will be in Wyoming Cemetery.

UNIDENTIFIED BODY NOT THAT OF GEORGE ROSS

Ayer, Nov. 21.—The unidentified body found in a clump of bushes near here is not that of George Ross, missing master of the Lyman school, according to th epolice today. Initials on a belt buckle worn by the dead man are either A. M. of M. V., according to the police.

Because of the condition of the body it was impossible to determine the cause of death.

The official investigation is leaning toward a murder theory. The hat found near the body is said to contain three holes, which police believe are bullet holes.

COOLIDGE PARDONS MAX FRYE OF LYNN

Salem, Nov. 21.—Max Frye of Lynn, convicted on November 10 in the United States Court in Boston for the violation of the liquor law and sentenced to serve four months in the Salem jail, today received an absolute pardon from President Coolidge.

Frye, a sufferer from tuberculosis, had served two weeks of his sentence when his physical condition became critical and it was feared he would die in the jail. The authorities in Washington were appealed to.

ARMED THUGS ROB AUTOIST

Three armed automobile thugs held up and robbed two motorists in Fuller street, Everett, today, taking $120 and crippling their victims' automobile so they could no' give chase.

They drove their car across the path of the automobile in which Hermes Ricker of No. 119 Harvard street and George Curtin of No. 73 Bailey street, Everett, were riding, forcing the Everett men to stop.

All three thugs then surrounded the other en and forced the men to hand over their money. They disregarded a watch carried by Ricker. Before driving away they lifted the hood of their victims' car and ripped out ignition wires.

$100,000 RUM SHIP SEIZED

New York, Nov. 21 (I.N.S.).—A cargo of liquor valued at more than $100,000 seized on the rum runner King Fisher off Cape May, was in the hands of the Coast Guard today.

Coast guards on the Cutter Seneca brought the King Fisher, a former sub-chaser, and her crew of twelve into port.

The liquor consisted of 800 cases of whiskeys, champagnes and cordials.

Auto Victim Dies

Patrick Leary of No. 30 Webster avenue, Chelsea, died in the Chelsea Memorial Hospital today as a result of injuries suffered in an automobile accident last night.

INHERITANCE TAXPAYERS TO GET BACK $20,000,000

Washington, Nov. 21 (A.P.).—Some $20,000,000 will be returned to taxpayers by the retroactive inheritance tax cut, Chairman Green of House Ways and Means Committee estimates.

'AND 'E LEARNED ABOUT WOMEN FROM 'ER'—BUT KIP'S FACE DOESN'T SHOW IT

"MAKE A STATEMENT?"—Kip Rhinelander cooly considered the question after the sudden halt of his annulment suit.

IF HE WERE FLUSTERED it was not evident to his interviewer as the negro girl's husband lit his cigarette.

A PERFECT POKER FACE was presented as he prepared to answer the question put to him.

"NO, I GUESS NOT," Kip replied, adjusting his large lensed eyeglasses in order that his Beau Brummel front might have no flaw.

"WELL, GOOD DAY"—And Kip strode into his hotel, his face having effectually masked any emotion.

SANTA CLAUS NEEDS GOOD FELLOW AIDES IN YOUR HOME TOWN

EVERYBODY INVITED TO ACT

Hundreds of Children Are Threatened With a Dreary Christmas

Don't you want to be a Xmas Good Fellow?

Don't you want to do a real kindness at Christmas, one that will make yourself happier in the doing.

Don't you want to play Santa Claus to one or more unfortunate children, to some family down or its luck and with only the prospect of a bleak Yuletide before them?

Don't you want to uphold some doubting kid's faith in Santa Claus, a faith sent wavering through the failure of Old St. Nick to deliver the goods in past years?

Then read this letter, one of thousands sent to the Boston Evening American to be forwarded to Santa Claus:

"Dear Santa Claus—I am six years old and I have 2 sisters and the doctor brought me other day 2 more. My papa works every day but I heard mama say we wouldn't have any Xmas this year because papa don't make enough money. My sisters needs shoes and I need things but won't you send me something to play with. Sister would like dolly and don't forget to my baby brothers."

This letter is from a little boy in Brockton, whose name is James and it looks like a tough Christmas for James if someone doesn't play Santa Claus for him and his sister and brothers.

You will note that this and other letters are sent this newspaper to be forwarded to Santa Claus.

ESTABLISHES CONTACT.

That is just what the Boston Evening American is doing under its Good Fellow plan; forwarding them to Santa Claus, or a thousand Santa Claus representatives or more—and why can't you be Santa Claus yourself?

You don't live in Brockton, you say. You live in Haverhill or Framingham or Medford, and it's a bit hard to give personal service in Brockton as a Santa Claus.

Fine! We have letters also from Haverhill and Framingham and Medford—or wherever else you may live. Any letter you wish, in any location, is yours for the asking from the Good Fellow Editor.

It is the plan of the Boston Evening American to have as many of its readers that can, play the Good Fellow at Christmastide, that the luckless children may have opportunity to smile when the dawn of Christmas breaks.

PROVIDE CASES.

From day to day this newspaper will publish letters from children who write of their Christmas needs and longings—and many of them needs filled or the longings satisfied.

All you have to do is write the Good Fellow Editor of the Boston Evening American for the names and addresses of one or more of these cases for which you wish to act as Santa Claus.

Or you can write to the Good Fellow Editor, stating that you want to play Santa Claus to some needy family and children, and you will be furnished with a case to take care of yourself, and by your own method.

The Good Fellow Editor plans to give each Good Fellow a case which he or she can handle with ease and facility.

Here are some of the many letters received:

"BE KIND TO ME."

Dear Santa Claus: I am writing to you now to see if you will be kind to me and my little brothers at Christmas time. My mama and dad are not able to give me and my brother anything at Christmas my Dad has not been working steady he has small pay we have no coats for the Winter and shoes. My mama is not strong to go and work. Please don't forget me. My little brother is three years and I am six. Please give us a visit.

R. R.

Cambridge.

Dear Santa: I am writing you so you won't forget my brothers and sister we are very poor living all in one room and my father is out of work 1 month and it looks as though we will have a poor Christmas if you don't come. We were waiting last Christmas but our stockings were empty.

Woburn. F. B.

JOHN J. O'CONNELL IS DEAD IN LOWELL

Lowell, Nov. 21.—John J. O'Connell, superintendent of the Chelmsford street hospital, died today, following an illness of several weeks.

Mr. O'Connell was one of the best-known men in Lowell and for many years had been active in political, fraternal and civic activities of the city. He had been superintendent of the hospital for about fifteen months.

Actress Most Alluring to Man, Fay King Finds

STAGE DOOR
THERE'S ALWAYS A KICK IN KNOWING AN ACTRESS!
DAILY PAPER
BEAUTIFUL ACTRESS MARRIES RICH BROKER
LOTS OF SHOP GIRLS ARE AS BEAUTIFUL AS SHOW GIRLS—BUT ADVERTISING ALWAYS PAYS!
TAT. TINC

By FAY KING.

"I don't see why these guys are always chasing after actresses," grumbles the girl who isn't one!

Beautiful actresses are no more beautiful than beautiful girls in other walks of life, but their background is more vivid; and most important of all, when a man sits in the theatre, gazing at a beautiful girl on the stage, he is concentrating on her! He may look at just as beautiful a girl at his office, but his mind is not on her. He is thinking of the business on hand and she is eclipsed!

Also advertising counts, and the actress is pronounced beautiful in large and permanent type by the press agent and manager of the show! she is hailed and acclaimed beautiful, and that verifies man's opinions and he isn't in doubt. Even catty women, who may tell him that she isn't as beautiful as he thinks she is, are squelched by the statements of better judges!

And besides this, on the stage a woman can achieve fame and fortune without intruding one little bit into man's world. In other professions in which women achieve marked success they create a certain amount of prejudice and rivalry.

The stage gives woman an opportunity to excel in the things that men most admire in her. She can pose. She wears wonderful clothes! Sings, catchy, sentimental songs and dances gracefully. She is surrounded by gayety and glamour and beauty that enhances her own attributes.

No matter how humble her own home, he sees her as she might grace the most exquisite palace!

And then an actress always carries with her an air of destiny. How a man does enjoy to refer to "an actress" he knows. She may be more of a prude than any other girl he knows in his own set, but no one would suspect it, and he wouldn't want them to.

He may acclaim her the dearest, best girl in the world who doesn't drink or swear—or even kiss him goodbye—but he enjoys the doubtful twinkle that comes into the eyes of his friends, for every man likes to be considered a bit of a devil whether he is or not

SISTER BACKS BEQUEST

Though Mrs. Katherine K. Grant, native of East Boston, for the last twenty years a native of New York, willed $6,000 to her "dear and faithful friend, Mary Cotter," her sister Mrs. Ellen L. Power of No. 35 Falcon street is in no whit perturbed.

"There will be no court action," asserts Mrs. Power. "My sister has been dead two weeks. I have just returned from New York. Most of the time I was there Miss Cotter was with me. She was a very dear friend of my sister."

Mrs. Power intimated that she, herself, would come in for the residue of the estate. Mrs. Grant was an employe of William Filene's Sons Company, with offices in New York.

Her will, a memorandum addressed "to whom it may concern" and written at the Copley Plaza Hotel May 29, 1924, has been filed in New York, and reads:

"This is the only will I have ever made, and I make it at this time because my heart is heavy and sad and I feel that should God see fit to call me home today I desire to mention that I desire my dear and faithful friend, Mary Cotter, who made her home with Mr. Grant and myself for fourteen years, to have $6,000 from my estate."

Two Win Paris Divorces

Paris, Nov. 21 (U.N.S.).—A divorce was granted today to Mrs. Arthur Fillmore Hyde, formerly Miss Elizabeth von Steenburger Musgrave, who was married in New York in April, 1899. Mrs. E. V. Childs, Jr., formerly Miss Marguerite Abbay, was also granted a divorce. The Childs' marriage also took place in New York.

Santa Wants Children to Write Letters to Him

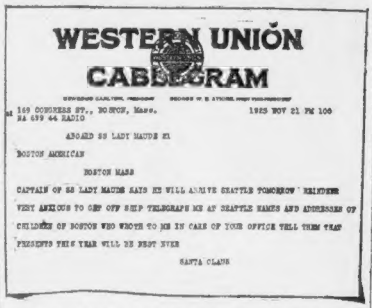
WESTERN UNION
CABLEGRAM
169 CONGRESS ST., BOSTON, Mass.
RA 699 44 RADIO
1925 NOV 21 PM 100
ABOARD SS LADY MAUDE #1
BOSTON AMERICAN
BOSTON MASS
CAPTAIN OF SS LADY MAUDE SAYS HE WILL ARRIVE SEATTLE TOMORROW RELIEVED VERY ANXIOUS TO GET OFF SHIP TELEGRAPH ME AT SEATTLE NAMES AND ADDRESSES OF CHILDREN OF BOSTON WHO WROTE CO HE IN CARE OF YOUR OFFICE WILL THINK THAT PRESENTS THIS YEAR WILL BE BEST EVER
SANTA CLAUS

Good old St. Nicholas asks Boston Evening American to telegraph names and addresses of children who wrote to him. Says the presents this year are the best ever.

Hub Kiddies Will Have Opportunity to Speak to Good Old St. Nick and Pet Reindeer

Now listen here, good people,
Stop all your fun and noise;
D'ye know Old Santa's coming,
To see us girls and boys?
Of course he is, he always does,
Why, what else could he do
With all his reindeer and his sleigh
But visit me and you?

Boys and girls, Santa is on his way this minute!

The Boston Evening American wants to be able to show him a big pile of mail, so every little boy and girl who wants Santa Claus to visit him better get out pen and ink and write very clearly, so Santa Claus can read it, and tell him you want to hear from him.

The Editor of the Boston Evening American, where Santa Claus will make his headquarters while in New England, has agreed to see that he gets every letter or card that is addressed to Santa Claus in care of this newspaper.

Of course you will see Santa Claus himself and all his reindeer and his Eskimo driver many, many times as they appear around the streets, and lots and lots of little boys and girls will be able to get near enough to pet and, perhaps, feed the reindeer.

And while Santa Claus will have a cheery greeting for all, he wouldn't have time to tell you a long story while driving his reindeer, such a story as you would love to hear.

But you will be able to tell all your little friends that you had actually spoken to Santa Claus himself, and that would be something you could always remember.

There is no news of Blitzen and Dasher today except what you will find in the cablegram on this page, but you may be sure they are enjoying their boat trip immensely.

Let's hope Blitzen hasn't tried to jump overboard to play with any polar bears. Of course Santa would get him back on board ship again, but it might delay their arrival for many hours.

Now here is something very little boy and girl ought to do. They should find out for themselves or ask their schoolteachers or parents to find Icy Cape, Alaska, on the map and then figure out in miles how far it is from Icy Cape to Boston.

You must look on the very top part of Alaska, where the Arctic Ocean is, in order to find it. Then you should ask how far away from Boston Hong Kong and London are. Just so you will realize how very, very far away the reindeer live and how many miles they are coming just so you can see them.

Then you will appreciate what a wonderful thing the Boston Evening American has accomplished in getting Santa Claus' promise to come so far, and so much ahead of time, in order that every little boy and girl may, for the first time, actually pet and play with Santa's real live reindeer.

Now you will have plenty to do until you hear from Santa again. The Evening American will see how many letters and cards it gets addressed to Santa Claus in care of its offices, at No. 5 Winthrop square, Boston, asking Santa to talk to you.

If you don't look up Icy Cape and find out how far away it is, it will be your own fault if you don't know, and some other little girl or boy has to tell you.

SOAP KING TO VISIT BOSTON

Lord Leverhulme, the title soap king, will leave New York early next week for a visit to Boston and Cambridge.

The trip is in the interest of his soap works in this country, according to his lordship, and not to arrange for the sale of art effects of his late father.

After a short stay in this city he will continue to Canada to make an inspection of his factories there.

TODAY

Continued from Third Page.

the people mourn her going. Her death is felt more keenly than would be that of the greatest statesman or scientist in England.

Sentiment and imagination are powerful. At the news of her illness, on Thursday night, the broadcasting stations cut out their dance music programs, the orchestras playing "God Save the King" instead.

IF YOU send a queen bee and some worker bees by mail and delay causes the food to give out, you may find the workers dead from hunger, but the queen will be alive, fat and cared for to the end. The workers see to that.

In animals and in man there is caring and adoration for leadership—and it need not lead.

COLD WAVE IS ON ITS WAY

Although Boston awoke this morning to a springlike day with a mild temperature of 38 degrees, weather map conditions pointed to a cold wave on the way, although no definite predictions can be made for another twenty-four hours.

The official forecast from the local Weather Bureau today gives fair tonight, with increasing cloudiness Sunday, with northwest winds, backing to southwest Sunday. Warmer tomorrow.

For the first time in two weeks, extreme cold weather is reported from the northwest, with every indication of it moving eastward.

AUTO OF BABE RUTH WRECKED

Woonsocket, R. I., Nov. 21.—One of Babe Ruth's automobiles was wrecked at Dead Man's Curve, between Blackstone and Millville, today, causing serious injuries to two women passengers.

The injured are Mrs. Lillian Bancroft of Hudson, and Mrs. Laura Bailey, the latter the wife of the caretaker of Babe Ruth's farm at South Sudbury. Both are in Woonsocket Hospital. Mrs. Bancroft has a deep scalp wound and Mrs. Bailey, it is thought, will lose her left eye.

The car, driven by William Bailey, husband of the injured woman, crashed through a fence and went over a high embankment.

The girl's father is a laundryman living at No. 75 Coral street.

CHINESE GIRL IS HIDDEN FROM SUITOR

Marriage of Fifteen-Year-Old Child Will Be Prevented

Lowell, Nov. 21.—In order to prevent the marriage of fifteen-year-old Mamie Wong to a wealthy Providence Chinese, Policewoman Emma V. DesForges has secreted the child from her parents.

She notified the parents today that she took the little Chinese girl from school because she got word that the marriage was set for December 1 and would keep her hidden until given assurances that there would be no marriage.

She says Mamie does not want to be married, and in fact does not know what all the excitement is about.

Mamie Wong is tiny for her age and is only in the seventh grade of grammar school. The announcement of her engagement to Kin Lee, thirty-nine years old, a wealthy laundryman and restaurateur, was made last Spring.

At that time Miss DesForges became interested in preventing the marriage and Judge Leggat in Middlesex Probate Court appointed the policewoman temporary guardian, giving her authority to protect the child by any means she deemed necessary.

She learned that recently Kin Lee gave the girl a diamond ring of great value and that the school authorities had been notified that Mamie was soon to leave school. Taking advantage of her guardianship Miss DesForges took the child from school and from her parents.

According to the police the marriage of the girl would be simply a case of selling her into slavery. Miss DesForges does not intend to allow the girl to return to her studies at the Charles Morey School until she has a guarantee that the marriage will not take place.

The girl's father is a laundryman living at No. 75 Coral street.

N. HAVEN WINS STREET RAILS CONTROL FIGHT

Federal Court Modifies Decree Forbidding Road to Hold Stock

New York, Nov. 21 (A.P.).—The New York, New Haven & Hartford Railroad today won its fight for modification of the decree of 1914, which required it to divest itself of its street and suburban railways in New England. Federal Judge Winslow rendered the decision favorable to the railroad.

The decision gives the New Haven the right to control the Berkshire Street Railway and Vermont Railway, the New York & Stamford Railway Company, the New England Investment & Security Company, and the Connecticut Company.

Judge Winslow said in his decision that revolutionary changes have taken place in the transportation line since 1914 and held that the railroad would not, under present conditions, be violating the Sherman anti-trust law by holding the stock of the different corporations.

CYRUS DALLIN OBSERVES 64TH BIRTHDAY SUNDAY

Cyrus Edwin Dallin, noted sculptor and instructor in the Massachusetts State Normal Art School, will observe his sixty-fourth birthday tomorrow at his home, No. 69 Oakland avenue, Arlington Heights. A family party will mark the occasion. Professor Dallin received his early education in Springville, Utah, where he was born, later going to the Ecole des Beaux Arts and the Julien Academy in Paris.

MOTOR TO NEW YORK
DAILY IN A "MOHAWK"
$5 From Hotel Westminster
8:30 A. M.—Back Bay 8338
Marsters Tours, 248 Wash'n St.

Four Beautiful Spoons Only 76c!

For the coupon on Page 2 and only 19 cents you may obtain any one of the four Movie Star Souvenir Spoons issued up to date; namely, the Mary Pickford, Norma Talmadge, Marion Davies or Thomas Meighan spoon. Or, if you prefer, ALL FOUR SPOONS for but one COUPON and only 76 cents!

By mail, there is an additional charge of 5 cents for each spoon, making the price One Coupon and 24 cents for one spoon, or one Coupon and 96 cents for the set of four. This week's demand is for

Thomas Meighan Spoons

and they have been going like the proverbial hot-cakes. Movie Star Souvenir Spoons may be obtained from any newsdealer or at the office of the Boston Evening American, 5 Winthrop Square. They are GUARANTEED FOR 20 YEARS by the Oneida Community, Ltd.

ON SALE AT ALL NEWS DEALERS

BOSTON EVENING AMERICAN
A HOME PAPER FOR THE PEOPLE WHO THINK

BETTY ALDEN'S COMMENT ON SOCIETY

Useless Club Dance Ushers in Day of Harvard-Yale Football Battle

THE USELESS CLUB dance lived up in every way to tradition and most fittingly ushered in the day of the big game. Miss Meredith Lockhart, over from Gotham as honored guest of John W. Watson, was a brilliant figure in the ballroom, in frock of lip-stick red chiffon.

MISS LAURA TAYLOR in rich royal hous velvet, Mrs. George Richmond Fearing, 3d, in black velvet in charming frock for her youthful beauty, Miss Janet Sabine in white satin with deep silken fringes, Miss Elizabeth Sprague in black velvet—were just a few of the feminine guests adorned with the Big "O" club insignia.

OUT OF TOWNERS were Mr. and Mrs. James Cummings Barr and a group of friends, including Mrs. Wentworth Bacon in black velvet with green. Mrs. Barr wore a stunning costume of mulberry velvet accompanied by rare and beautiful antique jewelry, a necklace and eardrops once the property of Mrs. Van Rensselaer Cruger.

AMONG THE "NIGHT MISFORT" the Big Game's myriad attractions, Mrs. Ronald T. Lyman's house dance at 85 Beacon street for Miss Elizabeth Van C. Lyman was a merry affair dedicated primarily to the Set-Just-Out with a sprinkling of the seniors.

DANCING IN THE BALLROOM (just redecorated in Period Louis, the simple beauty distinguishing the craft of Buffinch) was preceded by a dinner, given by the Lymans, para et mera, for a group of guests, about twenty-five in all and combining seniors and juniors.

MISS LYMAN, from her trousseau of stunning and highly individual bud confections, chose a frock of delicate lovaliness, tulle in pastel tints of mains and green-garlanded in rosebuds, and Mrs. Lyman wore black velvet, a smart affair combining the mode of the moment and picture lines.

AS TO AFTERNOON teas, Mrs. Henry S. Howe's brilliant hospitality for her granddaughter, Miss Katherine Dalton, at the Howe residence in Longwood was a daytime affair par excellence. The tea comes in a sequence of gayeties all centring about this popular girl.

THE RECEIVING TRIO was specially handsome—Miss Dalton in rose pink velvet and silver lace, Mrs. Philip S. Dalton (her mother) in pale violet chiffon over silver metal cloth, and Mrs. Howe (maternal grandparent) stately in embroideries of silver on black chiffon.

BOSTON'S DISTINGUISHED foreign visitor, Lord Rothermere, British publisher and brother of Lord Northcliffe of distinguished memory, came to town expressly to see the Sargent decorations at the Museum of Fine Arts. Rothermere is a great admirer of the late master and has in his own galleries eighteen or more Sargent works.

ANOTHER RECENT Museum visitor, William J. Holmes, came from the Washington National Gallery as special guest of Edwin Jackson Holmes, Museum potentate. Boston is fast becoming a mecca for art lovers—hardly a day passes but some noted artist or connoisseur drops in, quietly and unheralded, to view the Sargent treasures.

WORD FROM THE West Coast tells of Mrs. Louis de Steiguer's arrival there and a host of welcoming festivities in her honor, both ashore and aboard ship. Mrs. de Steiguer, just recently chatelaine of Commandant's House in the Navy Yard, has a host of friends here.

LATER PLANS INCLUDE, possibly, a journey South to the Canal Zone, when the Fleet is gathered in Southern waters for a mid-Winter rendezvous. Admiral de Steiguer (who shared his wife's popularity) is on a tour of sea duty, following his stay here as Commandant at the Navy Yard.

FREDERICK H. PRINCE JR., sterling sportsman and prince of hosts, entertains right royally at luncheon tomorrow for conferees of the Myopia contingent, thus adding materially to "Big Game" week-end festivities. The Prince hospitality is a byword up that way, and the luncheon will, in every way, fulfil expectations.

SPEAKING OF MYOPIANS, all the thoroughbred steeplechasers just imported from England (they represent Myopians' newest sporting venture) are among their journeys southward, with Aiken as destination, there to stay for an Autumn and Winter in anticipation of Spring meets hereabouts.

NEBULOUS BUT AMAZINGLY intriguing plans now on foot bespeak a possible revival of the "Country Club Races" (when Society flocked to the Brookline track for a brilliant racing classic), with the English steeplechasers as headline attractions. Such a revival would be hailed with joy in many circles.

THE CHARLES FANNING ATERS are to be Thanksgiving Day hosts in their annual Hunt fet hospitality, a hunt breakfast at Juniper Ridge, their Hamilton estate. Always it's the gayest of gay affairs, this breakfast, essentially the jolly informal Myopian flavor with the Ayers the finest of hosts.

NOVEMBER'S CARD FOR MYOPIANS calls for a drag-hounds meet tomorrow afternoon with the rendezvous at the Proctor Gate. On Saturday next there's another drag-hounds meet, and stretching into December many similar events, depending mainly on whether King Winter sets his frosty hand on the charmed district.

Betty Alden

MRS. CHARLES A. COOLIDGE, JR., of the Junior League forces arranging the "Kaleidoscopes of 1925" for December presentation. (Photograph by Bachrach.)

VOLUNTEERS GIVE POOR CAUSE FOR THANKSGIVING

The Volunteers of America will furnish more than 500 families with the makings of a Thanksgiving dinner on Wednesday. The Volunteers pack a huge basket with chicken, beef, vegetables and fruit and deliver them at the homes of needy families on the day before the holiday. Special baskets will be packed for aged and invalids, men and women, consisting of chicken, with home-made preserves, fruit and the like. Families of men in prison throughout New England States are also to be cared for by the Volunteers.

DAILY CLUB CALENDAR

Women's City Club, discussion, "Health education in our public schools," led by Dr. Thomas A. Wood.

West Roxbury Woman's Club presents "A Successful Calamity," Highland Club Hall.

Auxiliary to Canadian Club Bazar, No. 585 Boylston street, afternoon tea and supper.

Mattapannock Club, South Boston, Professor C. S. Andrews, Boston University, gives an illustrated lecture, "Landmark of Old Boston."

Somerville Woman's Club, Girl and Boy Scouts are special guests. Clayton Elks' Hall, High School.

New Hampshire's Daughter, at Hotel Vendome, lecture on "China and Pottery, Old and New."

Norumbega Woman's Club, Charlestown, "Opportunities Before the American Woman," by Mrs. Herbert J. Gurney.

Athol Woman's Club, "New Books in the Public Library," by Miss Margaret Foley.

Arliss Resumes Role

George Arliss returned to his role in John Galsworthy's "Old English" at the Wilbur Theatre, after having been forced to dismiss an audience because of a cold that affected his vocal chords. He has completely recovered.

BRITISH RULERS PRAY AT QUEEN MOTHER'S BIER

Whole Nation in Mourning for Alexandra; Funeral Date Has Not Been Set

London, Nov. 20 (A.P.).—All Great Britain stood today with bowed heads mourning the passing of the beloved Dowager Queen Alexandra. Flags flew at half-mast and many buildings were draped in black.

Private family services were conducted by her chaplain, Rev. Dr. Grant, in the bedroom of Sandringham Palace, where the body is lying. The King and Queen and other near relatives attended.

Dr. F. J. Willans, who attended the Queen in her fatal illness, told the Associated Press: "Queen Alexandra was unconscious to the last. She uttered no word. The end was the most peaceful anyone could possibly wish."

A singular coincidence occurred in connection with the death. The visitors' book of Sandringham House, in use for thirty-five years, was completed, the final signature on the last page being made within a few hours of the Queen's passing.

The American Ambassador, Alanson B. Houghton, today sent his personal condolences to King George. He also expressed to the Foreign Office the sympathy of the American nation.

No date has yet been announced for the funeral of Alexandra, nor when her body will be taken to Windsor to lie in the royal vault in St. George's Chapel beside that of Edward VII.

All deaths in the royal family affect closely the arrangements of society and often influence public events. In the case of Alexandra the effect apparently will be almost the same as in the death of a ruling sovereign.

The period of mourning is expected to be announced almost immediately, and it will be observed completely by those connected with the court and by a large number of persons outside that circle.

CABINET, RADIO ARE 2 MAJOR CLUB PRIZES

Martha Lee Urges Women to Send Coupons Early in New Contest

By MARTHA LEE

By this time all members of the WNAC American Women's Club have seen the announcement of the November-December Prize Contest, which is a drive for new members. I do hope that all of our members will enter for the sake of the many beautiful prizes as well as in hopes of substantially increasing our membership by New Year's.

The membership coupon can be found in the Magazine Page each Monday and Saturday, or contestants can write to me and I will be glad to send you as many coupons as needed. Each prospective member must sign her coupon.

I am offering some very beautiful prizes this month. One of the major prizes is a famous Hoosier Beauty Kitchen Cabinet in French gray and blue enamel. This is donated by the Arthur McArthur Company, No. 116 Washington street, Boston. No words of mine are necessary to tell you what a cabinet of this kind means to the housewife, or how many hours of time and heaps of energy it will save the happy winner.

The other major prize is a 5-tube A. C. Dayton Radio set, donated by the A. C. Dayton Manufacturing Company of Dayton, Ohio. Best of all, the set is completely equipped with a full-sized loud speaker, a Vesta A battery, Dryreadv B batteries, and a Cunningham tube. So drop into our club contest, December 2nd and listen in the Sweetest set which ever working merrily away without ground or antenna.

BEAUTY AND QUALITY.

The third prize is a beautiful Orgen wrist watch, in a 14-karat white gold case, in floral movement, donated by Reagan, Kipp & Co., of Boston. Everyone knows the reputation Orgen watches have established for reliability combined with beauty. This is a watch that any woman will be proud to own, and is valued at $35.00.

The fourth prize will be equally dear to the housewife, a solid mahogany tea wagon of the new brown finish with removable tray, rubber tired wheels and handle. It, too, is valued at $35.00. Donated by Englaand's, the well-known Blue Store of Roxbury.

The fifth prize consists of 6 real Wedgwood cups and saucers of English china. Let's see, 6 and the newest clear glass soup plates. Also one of the new clear glass bowls and the two glass bread trays so popular nowadays, and the clear glass allows the full beauty of the exquisite pieces to shine through. This prize is donated by the Jones, Druffee & Stratton Company of Boston.

The sixth prize is a complete bathroom equipment in the splendid new Bi-Metal Ware, donated by the Standard Thrift Glass Company of Boston. It consists of a nine-glass shelf, plate glass mirror, San-Wite tooth brush holder, tumbler tilter and soap dish. I am sure all of you are familiar with the superiority of this beautiful ware, which will last the fortunate woman a lifetime. Value $25.00.

The seventh prize is the new Davis Dishwasher which any housewife would enjoy. This is an attachment that fits onto any faucet with a small cup container which holds soap. There is a hose attached with a nozzle through which the hot soapy spray or hot clear spray may run. There are two spray brushes for pots and pans as well as the strainer for holding dishes. This dishwasher is valued at $12.50.

COMBINATION GIFTS.

The next 25 prizes are combination gifts of the world-famous O'Cedar products. The eighth prize consists of 2 O'Cedar mops, dust mop, dusting mop, floor duster, wall duster, hand duster, one wax, polish cloth, and a gallon of O'Cedar polish.

Ninth prize, 2 O'Cedar mops, wall duster, hand duster, 1 lb. wax, dust cloth and one-half gallon O'Cedar polish.

The tenth prize, 2 O'Cedar mops, wall duster, hand duster, 1 lb. wax, dust cloth and one-half gallon O'Cedar polish.

The eleventh prize is composed of 2 O'Cedar mops, hand duster, floor duster, wall duster, dust cloth, and one-half gallon polish.

The twelfth prize, 2 O'Cedar mops, wall duster, dust cloth, 1 lb. wax, and polish.

The thirteenth, fourteenth, fifteenth, sixteenth, seventeenth, eighteenth, nineteenth, twentieth and twenty-first and twenty-second are each 2 O'Cedar mops, wall mop, dust cloth and 1 quart polish.

The twenty-third, twenty-fourth, twenty-fifth, twenty-sixth, twenty-seventh, twenty-eighth, twenty-ninth, thirtieth, thirty-first and thirty-second prizes each consist of 2 O'Cedar mops, dust cloth, hand duster and 1 quart polish.

All useful, worth-while prizes that will delight the housewife.

The thirty-third, thirty-fourth and thirty-fifth prizes are third assortments each of the Fuss Studio products, donated by the D. & L. Slade Company of Boston. Each Salesman's box contains one package each of all spice, cinnamon, ginger, cloves, lemon extract, vanilla extract, nutmeg, black pepper, red pepper, seasonings, baking soda and baking powder. Truly a prize worth having.

The thirty-sixth, thirty-seventh, thirty-eighth, thirty-ninth, fortieth, forty-first, forty-second, forty-third, and forty-fourth and forty-fifth prizes are tea spice shelves, also donated by the D. & L. Slade Company of Boston, and each composed of a generous of allspice, cinnamon, ginger, cloves and nutmeg.

FILL IN COUPON.

I am sure that you will think this is the best list of prizes we have ever offered that you will be anxious to get busy right away in urging your friends and acquaintances to fill out the membership coupon for you to send in.

The only conditions of this contest are that in sending in the coupons you give your name, address and membership number in the WNAC American Women's Club and be sure that these coupons are signed personally by the members-to-be.

If you are not already a member and wish to enter in this interesting contest, fill in the coupon which you will find in the magazine page on Monday and Saturday and rush it in to Martha Lee.

LEADING LADY ROLE COMES AS SURPRISE

Mary Astor, who plays opposite Douglas Fairbanks in "Don Q, son of Zorro," showing at Loew's Orpheum during the coming week, never dreamed that she was going to be leading woman in "Don Q." Fairbanks had been on the lookout for a leading woman and Director Fitzmaurice Vallejo, his chairman, was taking tests of all the leading ladies in Hollywood when up dashed an agent, and said: "Here are some pictures of a young actress that Fairbanks may like to see." The decision was immediate and Mary Astor joined the Fairbanks forces.

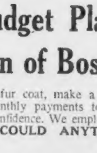

Mary Astor

STEP-SAVER GOING TO SOME WOMAN

One of the chief prizes in the new WNAC-Boston Evening American Club contest, described in detail today, is this Hoosier Kitchen Cabinet, well worthy of the place of honor in any kitchen.

MITCHELL TO DEPICT DIRE AIR PERIL OF U. S.

Startling Testimony Expected When Court-Martial Is Resumed Monday

Washington, Nov. 21 (I.N.S.).—A startling picture of aerial warfare in the future will be painted by Colonel William Mitchel, when he takes the witness stand next week in his own defense, it was learned today.

As the only American aviator, credited by the War Department as an unclassified pilot, able to fly any type plane, Mitchell will emphasize the need to reorganize American aviation. He will describe the frightful damage to be wrought by aerial bombing, terrible consequences to civilian populations of gas bombs dropped by enemy air fleets and the fearful menace of new aerial torpedoes.

Against this background, Mitchell will tell of America's weak air defenses and renew his charges of indifference against Mich away and navy heads. Upon this comparison Mitchell will base his chief hope for acquittal. The court martial resumes Monday.

Use it on Cheese
LEA & PERRINS' SAUCE

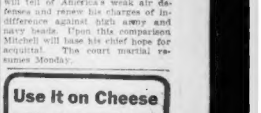

A LADY of New Orleans

Says she found the most home-like accommodations during her stay in Boston through the Classified Rooms-for-Rent Column of the Boston Advertiser. You, too, will find ideal living quarters if you turn to today's listings of rooms-for-rent on

Next to the last page

Today's Cross-Word Puzzle

A DANGER SIGN—Puzzle No. 68

HORIZONTAL

1—distant
4—highest part
7—character of sounds (pl.)
9—river
11—Inus (Latin)
12—devil
14—grief
16—contract, as a debt
18—damp
19—is conscious of
21—pronoun
22—male child
24—river in Switzerland
25—prefix meaning double
26—fondle
28—husband-men
31—Japanese coin
32—feast sumptuously
34—lying beneath
36—trap
37—article
38—grant by will
40—repaired
42—club
44—work
46—sink
48—conjunction
49—one indefinitely
50—part of a curve
52—point of compass
53—periods of time
55—playing card
57—more secure
59—perish
60—prescribed courses of food
62—free
63—tract of land belonging to a lord
65—prank
67—droop
69—depression

VERTICAL

1—bring to a center
2—article
3—color
4—20 hundredweight
5—preposition
6—energy
7—neuralgia
8—ply the needle
9—speck
10—female deer
11—scoff
13—repast
15—more advanced in years
16—small, evil spirit
17—regular successions
19—binds
20—transgression
23—mending
24—part of "to be"
27—opinion
29—morning reception held by a sovereign
30—injection
31—withered
33—jewel
35—possessed
38—ventured
39—catch sight of
41—Greek letter
42—ate dinner
43—laid
45—contest of speed
47—by means of
49—superficial contents
54—proofreader's mark
54—purpose
55—ventilate
56—and so forth
58—coniferous tree
60—domestic animal
61—juice of certain trees
64—a continent (abbr.)
66—confused type

The solution to Puzzle No. 56 will be printed tomorrow.

Answer to Puzzle No. 57.

M	A	T	I	N		A	D	O	R	N
B	C	E	D	E		S	O	R	E	A
A	P	E	X	E	S		T	O	E	I	N	G
R	A		T	A	T	T	E	R	S		A	E
O	R	T		L	E	E	R	S		E	A	R	N
N	A	I	L		D	E	N		C	A	R	T
S	L	A	P		M		D	A	T	A		
B	I	A	S		P	I	G		N	E	T	S
J	U	T		C	A	N	E	S		N	I	L
D	E		S	U	R	G	I	N	G		W	I
E	S	C	O	A	T		S	A	I	L	E	D
S		R	A	V	E		H	I	R	E		S
T	Y	P	E	D		A	L	L	O	W

Copyright, 1925, King Features Syndicate, Inc.

The Finding Phone Liberty 4000

Saves Useless Steps

Here's how:

An Allston man asked: "Where can I buy a 'Polar cub' electric vibrator?"

A Roxbury man asked: "Where can I buy 'Plastic' wood?"

A Roslindale woman asked: "Where can I buy an 'Eden' washing machine?"

A Melrose Highlands woman asked: "Where can I buy a ballot box?"

A Newton man asked: "Where can I buy Herman army shoes?"

A Melrose man asked: "Where can I buy a shoe case for a store?"

HAVE YOU A SHOPPING QUESTION?
The Finding Phone will answer it Free of Charge.
PHONE—WRITE—VISIT
The Where-Shall-I-Buy Service
"Information Headquarters"
Boston Evening American
22 Summer St., Boston

Scott Revolutionizes Buying of Furs!

SCOTT FURRIERS

Private Offices for Charge Accounts
All transactions in strict confidence

Why Our Budget Plan Is the Sensation of Boston!

For Your Convenience We Are Open Evenings Until 8 P. M.

Our plan is very simple. Select your fur coat, make a deposit, take your coat with you and arrange for weekly or monthly payments to suit your convenience. Dealings with us will be absolutely in confidence. We employ no collectors to annoy you at your home or place of business. COULD ANYTHING BE FAIRER THAN THIS?

ENJOY A FUR COAT FOR THANKSGIVING!

Thousands of shrewd shoppers have taken advantage of our unique Budget Plan, which enables you to buy a fur coat of guaranteed quality at a price as low or lower than the big cash stores charge and allow you to pay while wearing it.

You, Too, Can Now Enjoy the Convenience of Weekly or Monthly Payments While Wearing Your Furs

Natural Muskrats
Caraculs
Raccoon — Squirrels
Northern Seal (Dyed Hare)
Hudson Seal (Dyed Muskrat)

$90 UP

All specially priced according to fure

Our Budget Plan appeals to those who would not ordinarily purchase on partial payments. It is a highly dignified and unique method of square dealing.

Do not confuse our system with the methods used in the ordinary credit houses. Investigate our plan and you will realize why we are different.

Fine Northern Muskrats (Dyed Hare), Mink or Natural Squirrel trimmed.

Natural Silver Muskrat, cocoa fox collar and border

The high financial standing of Scott Furriers, Inc., assures us to be one of the largest possible purchasers of furs, and this is passed along to you in our low selling prices.

Jacquettes, Muskrats, Squirrels, Caraculs, Northern Seals, $55 up

You are safe when buying at Scott Furriers Inc.

453 Washington St
4th Floor, Dexter Bldg.
Opp. Jordan Marsh Co.

Blanche Yurka to Join Jewett.

The second guest artist at the Repertory Theatre will be Blanche Yurka, skilled in both emotional and comedy roles. She will be seen in plays by Shaw, Ibsen, Barrie and Shakespeare.

STAGE AND SCREEN

"Creaking Chair" Is Stretching.

In order to satisfy an insistent demand, Mr. E. E. Clive, for the final week of "The Creaking Chair" at the Copley, will give three matinees, instead of presenting a supplementary matinee bill.

OLD IDEAS GIVE AID TO NEW THEATRE

By NICHOLAS YOUNG.

IF the good old days of the drama actually were not as good as we sometimes try to make ourselves believe, we are still able to borrow a bright and satisfying idea from that other age when the theatre was a dominantly personal matter of thought on both sides of the footlights. The practice of inviting guest artists to the new Repertory Theatre brings to mind distant and forgotten days—but very sensible days, as things run in the theatre.

INTRODUCING Francis Wilson as the first guest artist at the new playhouse on Huntington avenue was not only a happy idea, but a profitable one. Good deeds bring their own compensation, and out of this revival of an old plan Henry Jewett and his associates are taking a very rosy view of life insofar as it concerns their own new theatre. Naturally and emphatically Francis Wilson sits close to the center of excitement. Without the power of a name like Wilson's "The Rivals" might have flared forth as merely another of those things which are just well done by an ambitious local company. For the first two weeks of the new Repertory Theatre Francis Wilson has been the heart and soul of "The Rivals." As Bob Acres he has taken the expectant playgoer back over the years that have separated the present from the past—across a stretch of time that spans from candle light to incandescent. And yet, in any year, Wilson would be engaging and infectious. For much of this Sheridan must be given credit. He wrote delightfully of his own eighteenth century. In this instance, however, greater plaudit should be showered upon Wilson, for without him "The Rivals" would have been just another revival—another striving for something almost out of reach.

FRANCIS WILSON Steps out of the past to make life for new theatre.

NO matter how you take these things, Francis Wilson has made the new Repertory Theatre something to be seriously considered. There still is a certain prestige in the theatre and under its influence Wilson manages to hold himself in very good form. For the coming week his task in "Rip Van Winkle" should be easy. The role of Rip is one that has given him opportunity in the past and which even now invites more than passing attention. Mr. Wilson, by his toil and service at the Repertory, proves that the visiting artist idea is more than a novelty. It is a productive idea.

AUTHOR OWES THANKS TO GIRL WHO INSPIRES PLAY

AUTHORS, actors and press agents have their anxious moments. We know Owen Davis must have had his with "Beware of Widows" at the Plymouth because he has spent many trembling nights watching Madge Kennedy doing her prettiest for its newest product. Mr. Davis, perhaps the most prolific of latter day writers for the theatre, has crowded himself into a single seat on many nights and at two matinees this week to see for himself whether his own text or Miss Kennedy's rollicking acting made the most laughs. Personally, we believe Madge Kennedy has the edge on Mr. Davis. He is a prodigious writer—ample and profound. He writes with equal facility in either comedy or hardfisted drama. In fact, he is a first-class mechanic in the matter of turning out manuscripts. But Miss Kennedy has charm and talent—two items of importance that must take their place in the scheme of things when an eight-hour-a-day author starts his daily stint. "Beware of Widows" is a pretty lively comedy, almost brisk enough to be listed as farce. How much of the thrill of this exhilarating play belongs to Owen Davis and how much should be credited to Miss Kennedy is not clear to the average critical mind. It is largely a matter of preference and taste in comedy. Bright lines are bright when they are properly read; smart situations are smart only when they are smartly presented. And there you have "Beware of Widows" boiled down to its essentials.

MADGE KENNEDY Smart enough to make good comedy just a little better.

THERE is much more to "Beware of Widows" than intelligently separated acts, timely dialogue and general sequence. Madge Kennedy must somewhere be considered in the story, for she makes it timely, telling and effervescent. Whatever the final outcome, Owen Davis, the author, takes more from his star than he can possibly give to her in return. After all, it's the woman who pays and toils, and it's the author who collects.

Bessie Love Coaches Cast In Charleston Steps

Seven new addicts were added to the nation's already long list of "Charleston" friends when Bessie Love taught the latest steps of this unique dance to Nell Hamilton, Phyllis Haver and others of the cast of "New Brooms," which comes to the Olympia Theatre.

Nell Hamilton asked to be shown just exactly how it should be done and before the afternoon was over every member of the cast and half the cameramen, property men and other helpers were enlisted in Miss Love's class for the "between scenes" dancing instruction.

New St. James Orchestra To Be Feature of Bill

"On the Radio," an entertaining orchestra feature will be introduced to Keith-Albee St. James audiences by Charles R. Hector and his orchestra when this house opens very soon. Mr. Hector has the idea of giving his audiences a peek into a broadcasting station, so that in hearing the orchestra, the auditor will feel as if he were actually "listening in."

The numbers will be "announced" in radio fashion and the audience will hear the various imaginary stations, even the "static" effects in between numbers from the different instruments in the orchestra. These concerts will precede each show.

NEXT WEEK'S NEW BILLS

TREMONT—George White's Scandals—the 1925 edition. Comedy scenes by Mr. White and William K. Wells; lyrics by B. G. DeSylva and Lew Brown; music by Ray Henderson. In the cast are Harry Fox, Tom Patricola, Dooley and Morton, Helen Hudson, the McCarthy Sisters, Miller and Lyles and the usual gallery of feminine beauty.

REPERTORY—"Rip Van Winkle," with Francis Wilson appearing as "Rip." Fantastic story, rich in comedy; a fascinating combination of the real and the unreal. Made famous in other days by Joseph Jefferson's long association with the title role.

NEW PARK—Elsie Ferguson in "The Dark," a new play by Martin Brown. First time on any stage. In the supporting cast are Basil Rathbone, Frederick Worlock, Eleanor Griffith, Douglas Garden, Ilka Chase and Blaine Cordner. Produced by the Charles Frohman company.

B. F. KEITH'S—(Vaudeville) Cecilia Loftus, impersonator of famous stage people; Marie Cahill, creative comedienne in songs and chatter; Blossom Seeley, assisted by Bennie Fields; Walls, Virginia and West, in a dancing act, and other features.

CLARE SCOTT with "GEORGE WHITE'S SCANDALS" TREMONT

CECILIA (CISSY) LOFTUS - B. F. KEITH'S

POLLY JOHNSON in "OLD ENGLISH" - WILBUR...

OLIVE TELL in "RIP VAN WINKLE" - REPERTORY. Photo by Dorn

LADY DIANA MANNERS in "THE MIRACLE" - BOSTON OPERA HOUSE...

LORNA CARROLL in "ABIE'S IRISH ROSE" - CASTLE

MARY ALICE BANARD with ARTISTES and SCOBELL'S - MAJESTIC

JAN HUNTER in "THE SCANDALS FOR SCANDAL" - HOLLIS

WHAT'S WHAT With Shows REMAINING

By NICHOLAS YOUNG

George Arliss in "Old English" at the Wilbur. (Second week.) Mr. Arliss in a notable characterization.

* * *

"The School for Scandal" at the Hollis. (Second week.) Fine old comedy, brilliantly acted. The final week.

* * *

Madge Kennedy in "Beware of Widows" at the Plymouth. (Second week.) Good tonic for drooping spirits.

* * *

"The Creaking Chair" at the Copley. (Sixth week.) Mystery comedy and all that. The final week.

* * *

"The Student Prince" at the Shubert. (Tenth week.) Presenting the best male chorus of the year.

* * *

"The Miracle" at the Boston Opera House. (Fifth week.) Something to fill the eye and touch the heart.

* * *

"Abie's Irish Rose" at the Castle Square. (Eighth week.) Everyday folk in an interestingly human story.

* * *

Fred Stone in "Stepping Stones" at the Colonial. (Second week.) A spirited family in a lively show. Final week.

* * *

"Lightnin'" at Tremont Temple. (Third week.) Once a popular play—now a good picture.

'The Costume's The Thing,' Says Star of "Candida"

The question of clothes is "terribly important," says Carroll McComas, the star of "Candida," which comes to the Plymouth in another week. It's the clothes of the vintage of '95 that are one of the play's great delights. In "Candida" there are voluminous sleeves, swirling trains, dinky little hats, Carroll McComas capes, lace gloves and high laced shoes and Miss McComas says she likes them all.

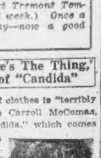

Bill at New Boston Holds Many Novel Features

A big Thanksgiving week jamboree bill comes to the New Keith-Albee Boston Theatre on Monday. As many laughing hits as possible have been arranged for which the outstanding one is Harold Lloyd's comedy, "The Freshman." This will give patrons of the New Boston an opportunity to see this laughing sensation at their own theatre. Another amusing feature will be the new Hal Roach comedy, "Papa Be Good," starring Glenn Tryon. A special bill of vaudeville features has been arranged for the week. The leading act is Music Land Revue, a new production with a company of seven girls. It consists of many novelties in music and singing. Other features of the bill will be Diamond and Brennan, eccentric funsters; Marty White eccentric comedian; Douglass and Claire in new songs and dances; Gene Barnes, with more comedy, and the Six Rookets, sensational European lady entertainers.

Harvard-Yale Pictures to Be Shown at Fenway

A novel surprise will be offered at the Fenway theatre tonight when pictures of the Harvard-Yale football game, played at Cambridge during the afternoon, will be shown on the screen less than two hours after the final whistle at the Stadium. All of the important plays of the big game will be shown, with many interesting sidelights.

PENSION FUND

Beethoven's Ninth Symphony will be performed by the Boston Symphony Orchestra in aid of the Orchestra's Pension Fund, in Symphony Hall, tomorrow afternoon and Monday evening. The Harvard Glee Club and Radcliffe Choral Society will assist the orchestra. Mr. Koussevitzky will open the program with the Overture to Egmont. All reserved seats having been taken for both performances, the usual rule at Symphony concerts will be waived and standing room sold.

LAUTNER CONCERT

Joseph Lautner, former soloist of the Harvard Glee Club, and soloist of the Temple Choir, will give a concert at Jordan Hall this Tuesday evening. His program includes a group of five songs by Wolfe and various German, French and Italian songs away from the beaten path.

Will Rogers and De Reszke Singers In Concert

Will Rogers, Ziegfield ace, movie star, roping expert, cow-puncher, humorist and philosopher will pay his first professional visit to Boston Dec. 15, when he will appear at Symphony Hall. With him will come the De Reszke Singers, a quartette of brilliant young American vocalists.

Will Rogers

Upon the stage at Symphony Hall he will exhibit his prowess with a rope, and—what is far more important—will expound his views upon current events. When Rogers airs his opinions, it is a signal for audiences to become helpless with laughter, which they proceed gladly to do.

Amusements

PLYMOUTH EVES. at 8:15 $2 MATS. THURS. & SAT. at 2:15

LAST WEEK

CROSBY GAIGE Presents

MADGE KENNEDY IN "BEWARE of WIDOWS"

A Captivating Comedy By OWEN DAVIS

"Highly amusing in situations and dialogue"—Globe. "Shot laugh-compelling epigrams across th[e stage] ... slightly"—American. "Kept a capacity audience in galse of laug[hter] ... it through its three acts"—Post. "Jolly and well done"—Advertiser. "A vehicle that is amusing and interesting" [Prog]ram.

$2 MAT. THANKSGIVING DA[Y] ... NOV. 26)

COMMENCING MON. NOV. 30 The Actors' Theatre BERNARD SH[AW]'S

CANDI[DA]

with CARROLL McCOMAS ~ HARRY C. BROWNE ~ RICHIE LING ~ HELEN TILDEN ~ FRA[NCIS] ... SAN FARLEY ... NDERSON

SEATS NOW ~ PRICES ... EVES. 50 ... $2.00

Amusements

KEITH-ALBEE BOSTON THEATRE

Mornings at 9:30 — Last Night Show at 8:30

Big Thanksgiving Week Jamboree of LIFE AND LAUGHTER The Laughing Sensation of the Year By Request of Keith-Albee Patrons

HAROLD LLOYD In His Greatest Comedy Masterpiece 'THE FRESHMAN'

The Story of the Funniest Football Game Ever Played

Latest Hal Roach Comedy Sensation GLENN TRYON in "PAPA BE GOOD"

VAUDEVILLE FEATURES! 1 Girls—7 Musicians—3 Singers—7 Artists

MUSIC LAND EXTRAVAGANZA A Sensational New and Elaborate Production New Musical Novelties.

MARTY WHITE The Famous Singing Humorist Another Big Laughing Hit Diamond & Brennan Cleverest of All Exponents of Fun

GENE BARNES More Fun of an Eccentric Variety Direct from Musical Comedy DOUGLAS & CLAIRE Diversions in Assorted Dances

Special Imported Sensational Special Attraction! 6--SIX EUROPEAN ROCKETS--6 Direct from Successes Abroad. All Women—New—Novel

SUNDAY VAUDEVILLE & PICTURES Continuous 2 to 10:45 P. M.

NEXT WEEK! The Sensation of All Time EAST LYNNE

Amusements

B. F. KEITH'S Nos. 22 at 2 & 8 P. M. Tel. Beach 1234

All on the Same Bill!

More Stars Than a Roman Candle The Sensational Bill of the FALACIAL THEATRE N. Y.

MOST CELEBRATED STAR of the International Stage CECELIA LOFTUS The World's Greatest Mimic in IMPRESSIONS OF FAMOUS STARS OF TODAY AND YESTERDAY

The Creative Stein Comedienne MARIE CAHILL New Songs-New Chatter-New Stories GUARANTEED CLEVERNESS All Special, Exclusive Numbers

The Great Team of Funsters HURST & VOGT Brand New Comedy—A Riot of Fun

The Biggest Dancing Hit Ever to Appear in Vaudeville WELLS-VIRGINIA & WEST Fastest Eccentric Dancers of all in TWO SAILORS AND A GIRL

The Greatest Mystifier of the Age AMAG Assisted by VELMA Presenting the Illusive Lady Illusion

Direct from Broadway Successes TRACEY & HAY New—Artistic—Clever—Dance

Demonstrations of the Impossible CHEVALIER BROS. Most Sensational Performers

Premier Wire Dancers of Italy DON VALERIO & CO. Of Dancing Girls—New, Different

The Famous Queen of Syncopation BLOSSOM SEELEY With the Greatest of All Jazz Boys Benny Fields & Co. New and Up-to-the-Minute Pep Original Songs, Music, Dances

Sunday at 8 P. M. DON'T MISS HARRY J. CONLEY, JON JACKSON, JANE & WHALEN, WALTER BROWER, MURRY & MADDOX, CORELLI SISTERS, ED & LEE TRAVERS, EVON CLOVELLY GIRLS, Etc., Etc., Etc.

THURSDAY MAT. AT 2 P. M. NEXT WEEK: JOE COOK

SWIM RECORD LOWERED IN NEW FILM

Duke Kahanamoku, international swimmer and motion picture actor, broke his own swimming record by 50 yards by a full second while acting a scene in Joseph Conrad's "Lord Jim" which comes Monday to the Metropolitan.

Although he bettered his previous fifty yard time, the new mark cannot be credited to him in that it was not an official test. The stop watch was held by Director Fleming, who will testify that the time is correct. Duke Kahanamoku plays the part of a Malay native. Because of his great physique it is said he fills the part to the letter.

The screen adaption of "Lord Jim" was was made by John Russell, a life-long friend of the late Joseph Conrad, author of the book. Feature players in the cast include Percy Marmont who takes the title role, Noah Beery, Shirley Mason and Raymond Hatton.

Carefully following the text of the celebrated novel, The plot exposes the heart breaking efforts of "Jim" to seek his own salvation after the shame of having been found guilty of cowardice, Shirley Mason appears as "Jewel," the half-caste girl loved by "Jim."

Actor-Manager-Producer New Title for Clive

E. E. Clive, popular actor-manager of the Copley Theatre, was born in Wales, England, and for more than twenty years has been continuously on the speaking stage. His first visit to America was in 1912 when he played in Dickens' "A Christmas Carol." He was seen by Charles Frohman and immediately Mr. Clive was induced to join forces with him.

E. E. Clive

After a short tour in vaudeville, he came to Boston where he has remained ever since. Mr. Clive has produced "The Creaking Chair" at the Copley, where it is now on the eve of its sixth and final week.

Kirke Goes in for Addition.

With a pencil and the back of an old envelope, Bob Kirke, who writes pieces for the papers in the interest of "Abie's Irish Rose," has discovered that more than 100,000 people have already seen the play in Boston.

STAGE AND SCREEN

Screen Dare Devil Reforms.

Belva Jane French, whose husband, Jeff Lazarus, is official booster for the Metropolitan, gave up the life of a daring "stunt" girl in the movies to preside over a quiet home in Strathmore Road, Brookline.

HOPPER RIDES SUPREME AT BENEFIT

A full firmament of stageland's brightest stars shone mercily at the Colonial Theatre yesterday afternoon in the second annual benefit performance of the Theatre Treasurers' Club of Boston.

The proceeds of the entertainment are to be devoted to the emergency relief fund of the organization and a capacity audience and the leading lights of theatrical companies now playing in Boston turned out in generous support.

De Wolf Hopper presided and "introduced" the stellar acts and told a few delightful stories.

An enumeration of the entertainers would read like a "Who's Who" of the theatre. O. P. Heggie, May Collins and Ian Hunter gave a scene from "The School for Scandal"; Irving Berlin sang some of his new tunes; "Chico" Marx, of the Marx boys, did his "piano trick"; Henry Jewett, of the new Repertory theatre, recited; Fred and Dorothy Stone gave their "Peter Pan" number; Fred Hillebrand of "Artists and Models" sang his comedy song medley, and Phil White of "Abie's Irish Rose" did his "stump speech" monologue.

A number of other players from various Hub shows rounded out the big bill. Every manner of entertainment was represented, from jazz bands and male quartets to the Tiller chorus from "Stepping Stones."

WERRENRATH CONCERT

The third of the Wolfsohn series of concerts at Symphony Hall on Thursday evening, December 3, brings Reginald Werrenrath, baritone, in a concert of songs. His appearance will be one of the high lights of the series, for he has a ride following.

SCREEN STARS IN WEEK'S FIRST RUNS

MARION DAVIES in "LIGHTS OF OLD BROADWAY" — TODAY'S STARTS...

SHIRLEY MASON in "LORD JIM" — METROPOLITAN...

BESSIE LOVE in "NEW BROOMS" — OLYMPIA...

THOMAS MEIGHAN in "IRISH LUCK" — JEWETT...

Looking Ahead

NOVEMBER—

"Candida" at the Plymouth.

"The River" at the Copley.

Blackstone, the magician, at the New Park.

"Lady, Be Good" at the Colonial.

Greenwich Village Follies at the Majestic.

"The Kick Off" at the Hollis.

"Wanderer" at the Metropolitan.

DECEMBER 7—

Leon Errol in "Louie the 14th" at the Tremont.

"Vanishing America" at the Metropolitan.

Green Room Lures Catlett From Counting Room

Walter Catlett, comedian in "Lady Be Good," coming to the Colonial Nov. 30, was born in Nevada City, Nevada, but his parents early removed to Oakland, California.

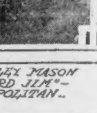

Walter Catlett

Although his parents had mapped out a financial career for him, clerking in a bank all day, counting money which he could not spend, did not appeal to young Catlett, so he gave it up, giving as an excuse that his eyesight was being affected.

Youthful "Scandals" Star Is Charleston Whizz

Sally Starr, of George White's Scandals, which comes to the Tremont Theatre next week, is perhaps the youngest dancing instructor in the world. Miss Starr is eighteen years of age and despite her youth, bears the distinction of being one of the greatest dancing instructors in America. One of the most difficult numbers in the revue is the "Charleston" finale, and every one of the sixty young women employed in the spectacle was instructed in the dance by Miss Starr. She is a native of Pittsburgh, Pa., and has been on the stage for but two seasons, both of which have been with "Scandals."

Disabled Veterans to Have Benefit at Colonial

The annual benefit for the Disabled Veterans will be given next Tuesday afternoon at the Colonial Theatre. It will be presented under the auspices of the Hospital Committee of the Community Service of Boston, Inc. The proceeds will provide Thanksgiving and Christmas comforts for the men who are still confined in hospitals.

Stars and attractions from all Boston theatres will appear. Among the stars...

BROADWAY OF LONG AGO IN NEW FILM

Marion Davies in "Lights of Old Broadway" will be the attraction at Loew's State Theatre next week. "Lights of Old Broadway" is a story of New York in the early days of electric lights and horse cars.

In this picture Miss Davies gives to the picture-goers an interpretation of a dual role whose characteristics are widely different. The pictures will be particularly interesting in that it will reveal the first stock tickers, the first talking machine, the original dynamos of Thomas A. Edison whose impersonation at an early age is shown, the first electric lights of the City of New York, and many other inventions which have been stepping stones to the city's greatness.

Conrad Nagle and a splendid supporting cast will be seen.

NEW SERIES

The first program is announced for the new Tuesday afternoon series of Symphony concerts. It will include Bach's Third Brandenburg Concerto for Strings in G-major; the Pastoral Symphony from Handel's "Messiah"; the Preludium to Haydn's "Creation"; Mozart's "Magic Flute" Overture; and the Fifth Symphony in C-minor of Beethoven.

KREMER RECITAL

Isa Kremer, international balladist, will be heard in a concert of songs Sunday evening, November 29, at Symphony Hall. Mme. Kremer, who is an accomplished linguist, has on her program Russian, Yiddish, German, Scottish, Italian and American folk songs, in addition to several art songs.

Amusements

MAJESTIC | LAST WEEK | NIGHTS AT 8 | MATS. WED. AND SAT. AND THANKSGIVING

"One of the best revues ever shown in Boston."—Herald. "Clever comedians, elaborate scenes, gorgeous costumes!"—Globe. "Whirlwind of song, dance, laughter, and pretty girls."—Post.

3 WEEKS ONLY—COM. MONDAY, NOV. 30—Seats Tues.

ALL-NEW SEVENTH ANNUAL

GREENWICH VILLAGE FOLLIES

STAGED BY HASSARD SHORT

FLORENCE MOORE, TOM HOWARD, FRANK McINTYRE, MLLE. NATACHA NATTOVA and Myrtle IRENE DELROY, RENIE RIANO, SAM HEARN, HELENA MARSH, IDA SYLVANIA, William Ladd, Kendall Capps, Genevieve McCormack, Paul Petrzold and His Comiques, Newsreel Singers, Joe Lyons, Bessie Calvin, Royal Hales, Della Vanna, and—THE MODELS OF FORTY FAMOUS ARTISTS

Amusements

GREATEST ARTISTIC TRIUMPH IN THE WORLD'S HISTORY

All are requested to be in their seats by 1:50 & 7:50 o'clock. No one will be seated after 2 and 8 o'clock until the end of the first scene.

F. RAY COMSTOCK and MORRIS GEST have the great honor to present

THE MIRACLE

COMPANY OF 600 PEOPLE

Produced Under the Personal Supervision of MORRIS GEST

Positively LAST 2 Weeks

LAST PERFORMANCE SAT. NIGHT, DEC. 5th

NO EXTENSION POSSIBLE AS WE MUST OPEN IN ST. LOUIS, DEC. 24

Evenings at 8 Sharp — BOSTON OPERA HOUSE — Matinees at 2 Sharp

4 MATINEES NEXT WEEK—Wed., Thurs., Fri., Sat.

SEATS FOR ALL PERFORMANCES NOW SELLING

At General Ticket Office, Little Building Lobby—Also at Boston Opera House. Offices open from 9 A. M. to 10 P. M. Three Box Offices to Give You Courteous and Prompt Attention. No Telephone orders taken.

A COMPETENT STAFF OF FIVE EXPERTS TAKING CARE OF MAIL ORDERS

Special Attention Given to Large Parties and Schools

Address treasurer, Boston Opera House. Enclose self-addressed, stamped envelope, with check or money order. Name three different dates in the order of your preference.

PRICES (Including War Tax): Eves. at 8 Sharp—Chancel and box seats, $4.40; Orchestra Circle, $3.66; Balcony, 1st 5 rows, $3.30; Balcony, next seven rows, $2.20; Balcony, balance, $1.65; Second Balcony, $1.10. Regular Matinees Wednesday and Saturday and Peer Extra Matinee at 2 Sharp—Chancel and box seats, $3.30; Orchestra Circle, $2.75; Balcony, 1st five rows, $2.75; Balcony, next six rows, $2.20; Balcony, balance, $1.65; Second Balcony, $1.10.

EXTRA! In order that thousands of people may not be disappointed, Mr. Morris Gest is very happy to announce that members of "THE MIRACLE" company have consented to play

4 MATINEES NEXT WEEK

WEDNESDAY, THURSDAY, FRIDAY, SATURDAY

Seats for all performances including these matinees now on sale and mail orders will be filled at once.

REGULAR MATINEE PRICES —No Increase in Prices

WEEK OF NOV. 30—LAST WEEK—5 MATINEES

Tues., Dec. 1; Wed., Dec. 2; Thurs., Dec. 3; Fri., Dec. 4 and Sat., Dec. 5—LAST DAY

Beautiful Illustrated Souvenir Albums in Colors, with Complete Story, Sent by Mail for 50 cents (postage included).

SPECIAL "MIRACLE" EXCURSIONS at reduced rates, from all points on the Boston & Maine R. R. and the New York, New Haven & Hartford R. R. Inquire of your local station agent.

"The Miracle" goes direct from Boston to St. Louis where it opens Christmas Eve, under civic auspices with a guaranty fund of $250,000.

COLONIAL MON. NOV. 30 SEATS TUES.

Alex A. Aarons and Vinton Freedley present The Musical Comedy Extravaganza

LADY BE GOOD

FRED. & ADELE ASTAIRE & WALTER CATLETT

And the Big Broadway Cast and Production

NEXT TUESDAY at 2 P. M.—Seats Now at Colonial Box Office

GREAT ALL-STAR SHOW

BENEFIT OF DISABLED VETERANS UNDER AUSPICES OF HOSPITAL COMMITTEE OF COMMUNITY SERVICE OF BOSTON, INC.

FRED STONE, DOROTHY STONE, DE WOLF HOPPER, BRAGGIOTTI SISTERS, MARGUERITE ZENDER, JOSEF LOPEZ, MEMBERS GEO. WHITE'S SCANDALS, MOREY PEARL & ORCHESTRA

STARS AND ATTRACTIONS FROM ALL THEATRES

Prices: 50c, 1.00, 1.50, 2.00, 2.50, 3.00. NO WAR TAX

Amusements

COPLEY THEATRE — STUART ST.

EVES. 8:20—MATS. TUES.-THURS. & SAT. 2:20

REGRETFULLY ANNOUNCES FINAL WEEK

The CREAKING CHAIR

LAUGHS! THRILLS! MYSTERY!

Next Tuesday at 2:20 Professional Matinee

ALL MEMBERS OF CURRENT ATTRACTIONS INVITED TO ATTEND

THURSDAY THANKSGIVING MAT. Will Begin at 2:40

MONDAY, NOV. 30 FIRST TIME IN AMERICA Another Sure-Fire Hit

THE RIVER

A VIGOROUS COMEDY DRAMA OF TWO TRAMPS BETTER THAN "IN HEAVEN TONIGHT"

WILBUR MATS. WED. & SAT. LIMITED Special Thanksgiving Day Mat. Engagement

"A fascinatingly flawless portraiture."—C. S. Howard, Globe.

"An admirable portrayal."—Philip Hale, Herald. "Arliss triumphant."—D. W. Bailey, Transcript.

WINTHROP AMES Presents

ARLISS

"A marvel of realism."—H. H. Crosby, Post. "Vivid and human."—Elliot Norton, Traveler. "Superb and supreme."—Nicholas Young, Americas. "A family fine stage performance."—Christie Benson, Monitor.

JOHN GALSWORTHY'S

OLD ENGLISH

"Audience stood and applauded him for several minutes after the final curtain."—E. F. Harkins, Advertiser. "Wonderful versatility, consummate art."—H. T. Parker, Transcript. "Splendid."—H. T. Dunham, Telegram.

SEATS NOW FOR WEEK NOV. 30

SAM S. SHUBERT THEATRE

PHONE BEACH 4520 EVES. 8:10 MATS. WED. & SAT. 2:10

SOMETHING TO BE THANKFUL FOR

POP. $2. MAT. WED. Extra THANKSGIVING MAT. THURS.

The STUDENT PRINCE IN HEIDELBERG

A PERFECT SINGING AND ACTING CAST including STUDENT CHORUS of 60 PICKED VOICES

WISHING ALL NEW ENGLAND A PLEASANT THANKSGIVING

STAGED BY J.C. HUFFMAN

De WOLF HOPPER, JAMES LIDDY, EVA DAVENPORT and WELCOME RETURN of ILSE MARVENGA as "KATHIE"

OLYMPIA WASH. STREET

TOMORROW AND ALL WEEK FRANK CRAVEN'S STAGE SUCCESS

with BESSIE LOVE, NEIL HAMILTON, PHYLLIS HAVER

NEW BROOMS

MONDAY BIG VAUDEVILLE BILL HEADED BY

SIX SHEIKS OF ARABY

A WHIRLWIND OF SONG AND DANCE

WEEK OF NOV. 29—"THE UNGUARDED HOUR" MILTON SILLS, DORIS KENYON

Amusements

Sunday is BOSTON'S BRIGHTEST DAY—at the THE WONDER THEATRE Metropolitan AT TREMONT AND HOLLIS ST.

SUNDAY OF ALL DAYS THEATRE OF ALL THEATRES SHOW OF ALL SHOWS

Sunday—that's the time to really enjoy to the full the wonder theatre! The music, the lights, the comfort, the luxury, and warmth of this air institute of entertainment. The service, the beauty, the charm and courtesy, the service, the beauty, the good cheer! And the picture, the novelties and the joy and sunshine and happiness that will turn a dull, dull day into a day of it and pep you forth Monday to fight the Last Chance to see you forth Monday and Tuesday. Your last chance to see Today and Tomorrow

"PHANTOM OF THE OPERA" WITH LON CHANEY MARY PHILBIN NORMAN KERRY

See the HARVARD TALK given to the Boston Symphony Orchestra, the Boston Opera House, the Boston Symphony Hall, the Boston Opera House, the Boston Symphony Hall, the Boston Opera House, the Boston Symphony Hall

Amusements

CASTLE SQ. THEATRE
FORMERLY ARLINGTON
EXTRA / MATINEE THANKSGIVING DAY
2nd BIG MONTH
ANNE NICHOLS' LAUGHING SUCCESS
"ABIE'S IRISH ROSE"
EVES at 8:15 MATINEES WED. & SAT
PRICES: EVES — 50c to $2.50 WED. MAT. 50c to $1.50 SAT. MAT. 50c to $2.00 (PLUS TAX)
SEATS ON SALE 4 WEEKS IN ADVANCE
POSITIVELY NO RESERVATIONS BY PHONE

SYMPHONY HALL
NEXT SUNDAY NOV. 29 at 3:15
Isa Kremer
THURS. EVE. Dec. 3 At 8:15
WERRENRATH
SUN. AFT. Dec. 6 At 3:30
GALLI-CURCI
Paul Whiteman
SUN. EVE. *Himself* DEC. 6.
AND HIS ORCHESTRA
MAIL ORDERS PROMPTLY FILLED—Checks Payable to Symphony Hall

COLONIAL Eves. at 8:15 Mats. Wed. & Sat.
LAST 10 TIMES—MAT. TODAY
FRED STONE In His Greatest Success
Original Company With "STEPPING STONES" DOROTHY STONE

NEW PARK Mats. Wed. & Sat. Tonight at 8:15
CHARLES FROHMAN Presents
ELSIE FERGUSON
in "THE GRAND DUCHESS AND THE WAITER"
NEXT WEEK — First Time on Any Stage—A New Play of American Life
"THE DARK"
By MARTIN BROWN SEATS NOW
Nights 50c to $2.50 Mats. 50c to $2.00

BOWDOIN SQ. THEATRE
Continuous
Mats. Daily at 2 P.M. Nights at 7:30 & 9:30
WILLIAM FOX Presents
LIGHTNIN'
TREMONT TEMPLE
Prices, Including Tax MAT. 50c to $1.50 EVE. 50c to $2.00

HOWARD Mats. Wed. & Sat. 2:15
Warde Pendleton and Her Famous Dancing Horses; Bartosse, also vaudeville and a Comedy Sensation direct from Broadway

Advertise Your Wants in the American

PHOTOPLAY DIRECTORY
TONIGHT AT YOUR NEIGHBORHOOD THEATRE

ALLSTON
CAPITOL Comm. Ave — Harry Bartholomew in "THE BEAUTIFUL CITY" With Jimmie MacLaren in "SEVEN DAYS TO SPARE"
ALLSTON Brighton Ave. — Eleanor Boardman in "AN EXCHANGE OF WIVES" Patsy Ruth Miller in "LORRAINE OF THE LIONS"

BOSTON (SO. END)
NATIONAL Tremont St. Theatre — "CALIFORNIA STRAIGHT AHEAD" with Reginald Denny, Esther Ralston, Vaudeville

SOUTH BOSTON
BROADWAY Broadway — Richard Dix in "THE LUCKY DEVIL" Lois Wilson, Warner Baxter in "WELCOME HOME"

CAMBRIDGE
CENTRAL Cambridge — Ray Griffith in "HE'S A PRINCE" Vaudeville Every Day
HARVARD Mass. Ave. at Holyoke, North Cambridge — Betty Bronson in "NOT SO LONG AGO" Fred Thomson in "RIDING THE WIND"

CHELSEA
BROADWAY Chelsea — Babe Daniels in "Lovers in Quarantine" Rex Beach's "BLACK OXSTONE"

DORCHESTER
DORCHESTER — Edmund Lowe in "Greater Than a Crown" Johnnie Walker in "CHILDREN OF THE MARSH"
FRANKLIN PARK — Monte Blue, Vera Reynolds in "The Limited Mail" Ray Vandevilt Show
STRAND Upham's Corner — Jackie Coogan in "The Pony Express" Ford Sterling in "Steppin' On"
CODMAN'S Dorchester — Ray Griffith in "HE'S A PRINCE" Vaudeville Every Day
FIELDS CORNER — Thomas Meighan in "THE ALIEN" Wallace Reid in "THE SADDLE HAWK" Mon., Tues., Wed. Only

DORCHESTER — Continued
HAMILTON — Jane Kirkwood in "THE POLICE PATROL" Comedy, Serial, Fables

EVERETT
RIALTO Glendale — First Run Paramount Picture James Cruze's "THE PONY EXPRESS"

GROVE HALL
SHAWMUT Shawmut Theatre — Richard Dix in "THE LUCKY DEVIL" "PARISIAN NIGHTS"

JAMAICA PLAIN
JAMAICA Jamaica Plain — Grand Opening TONIGHT

MALDEN
MYSTIC Mystic Theatre — Richard Barthelmess in "The Beautiful City" Dorothy Gish 4 Acts of Vaudeville
STRAND — All Week "THE IRON HORSE" With Cpl. O'Brien and Madge Bellamy 4 Act Paramount Vaudeville

MEDFORD
FELLSWAY Malden Sq. — Richard Barthelmess in "SHORE LEAVES" Jane Novak in "THE DANGER SIGNAL"

ROSLINDALE
RIALTO Roslindale Sq. — Grand Opening TONIGHT

ROXBURY
DUDLEY Dudley St. — Ray Griffith in "HE'S A PRINCE" Gloria Winter in "THE KNOCKOUT"

SOMERVILLE
TEELE SQ Somerville — Ramon Novarro in "The Midshipman" Lewis Stone in "JUST A WOMAN" Our Gang Comedy
UNION SQ Somerville — George O'Brien in "The Fighting Heart" Mary Astor in "BORDER INTRIGUE"

PICTURES AND VARIETY

ORPHEUM — (Vaudeville) Harry Watman and his Debutantes; La zar and Dale, in "The Bagpipe Hunters"; Grace and Eddie Parks, novelty singers, and other features. The film is Douglas Fairbanks in "Don Q."

MODERN — Julian Eltinge in "Madame Behave," supported by Ann Pennington; also Thomas Meighan in "Irish Luck."

SCOLLAY SQ.—"Below The Line," presenting Rin-Tin-Tin, the wonder dog of the screen. Also vaudeville, headed by "The Melody Revue."

HOWARD — (Burlesque) "The French Models," featuring Viola Elliott. Pictures and vaudeville.

BOWDOIN SQ. — Lon Chaney in "The Unholy Three," Betty Bronson in "The Golden Princess" and Johnny Hines in "Curlew Low."

CASINO — (Burlesque) "Happy Hooligan," a musical comedy version of F. Opper's famous character. Pictures and vaudeville.

BEACON — Julian Eltinge in "Madame Behave" and Thomas Meighan in "Irish Luck."

NEW BOSTON — Harold Lloyd in "The Freshman," flanked by a Hal Roach comedy, "Tops in Good." Also vaudeville, headed by Music Land Revue.

CAPITOL — "The Scarlet Saint," with Mary Astor and Lloyd Hughes, and "Below The Line."

ALLSTON — "The Tower of Lies" and "Blue Blood" for three days. Beginning Thursday, "Peacock Feathers" and "The Calgary Stampede."

CENTRAL SQ.—"The Lost World" for three days. Beginning Thursday, "Seven Keys to Baldpate." Vaudeville all week.

COLMAN SQ.—"Shore Leave" for three days. Beginning Thursday, "The Pony Express." Vaudeville all week.

FIELDS CORNER—"Shore Leave" and "Enemies of Youth" until Wednesday; "He's A Prince" and "The Girl Who Wouldn't Work" on Wednesday and Thursday.

FIRST RUNS FOR NEXT WEEK

LOEW'S STATE—Marion Davies in "Lights of Old Broadway." A fascinating tale of romance and high adventure in the glamorous days when Broadway was young and gay and when both love and riot walked its streets. Miss Davies appears in a dual role of widely different characterizations. Conrad Nagel heads the supporting cast. A Cosmopolitan production.

METROPOLITAN—"Lord Jim," adapted by John Russell from Joseph Conrad's popular novel. In the cast are Percy Marmont, Shirley Mason, Noah Beery, Raymond Hatton and Duke Kahanamoku, the internationally famed swimmer. A Paramount picture. Also a John Murray Anderson presentation, "Nocturne," a fantasy with harps, dances and Benda masks.

OLYMPIA—(Starting tomorrow) "New Brooms," adapted from Frank Craven's stage success of last year. A comedy of small town life, in which a father runs the family business over to his son. In the cast are Nell Hamilton, Robert Mc-Wade, Bessie Love and Phyllis Haver. Scenario by Clara Beranger. Also vaudeville.

FENWAY—(Starting today) Thomas Meighan in "Irish Luck." First feature picture ever filmed in Ireland; shows the River Shannon, the Blarney Stone and other famous spots. Adapted from Norman Venner's story, "An Imperfect Imposter." The supporting cast is headed by Lois Wilson. A Paramount picture. The companion picture is Julian Eltinge in "Madame Behave."

Amusements Amusements

The REPERTORY THEATRE OF BOSTON
Opposite Symphony Hall, 264 Huntington Ave.
Revival of the Famous American Comedy
FOR TWO WEEKS ONLY
RIP VAN WINKLE
With FRANCIS WILSON as Rip, EMMA DUNN as Gretchen and HENRY JEWETT as Hendrick Hudson
Secure Your Seats at Once
EVENINGS AT 8:15 MATS. THURS. AND SAT. AT 2:15
TELEPHONE BACK BAY 7000
Half Hour Concert before rise of curtain on each performance by orchestra of ten pieces under direction of Daniel Kuntz

TREMONT THEATRE 3 MATS. THOS. B. LOTHIAN NEXT WEEK
MONDAY AT 8 2 WEEKS ONLY WED., THANKSGIVING DAY, SAT.
7th ANNUAL PRODUCTION
GEORGE WHITE'S NEW SCANDALS NEW
ORIGINAL N.Y. CAST IN ITS ENTIRETY
TOM PATRICOLA · HARRY FOX · GORDON DOOLEY · MARTHA MORTON
HELEN HUDSON · ARTHUR BALL · HELEN MORGAN · ALICE WEAVER
NORMAN PHILLIPS Jr. · McCARTHY SISTERS · JAMES HELEN WERE
MR. & MRS. NORMAN PHILLIPS · SALLY STARR · JAMES MILLER
FRED LYON · JOE SULLIVAN · JIM CARTY · HARRY MORRISSY
SCOTT SISTERS · THE ALBERTINA RASCH GIRLS and MILLER & LYLES
WORLD'S GREATEST SHOW

NOW Fenway MASS. AVE. AT BOYLSTON NOW
MADE WHERE THE RIVER SHANNON FLOWS!
THOMAS MEIGHAN IN "IRISH LUCK" WITH LOIS WILSON
SHOWN 2:00-4:20-6:35-8:55 P.M.
AL CHRISTIE presents "Madam Behave"
She's a Cousin to "Charley's Aunt"
A LAUGH RIOT! WITH
JULIAN ELTINGE
The Celebrated Female Impersonator
ANN PENNINGTON
The Dainty Little Follies Dancing Star
SHOWN AT 2:00-4:20-6:35-8:55 P.M.
NEXT SAT. D.W. GRIFFITH'S THAT ROYLE GIRL with CAROL DEMPSTER and W.C. FIELDS
OTHER AMUSEMENT ADS ON PRECEDING PAGE

BOSTON RADIO AMERICAN
VOICING THE GREAT DEMOCRACY OF THE AIR

TODAY'S RADIO PROGRAMS

Local Stations

WNAC—SHEPARD STORES, BOSTON—306.9

1 P.M.—Shepard Colonial Luncheon Concert, direction Edward S. Rosenwald, Soloist, Hall Scott. 2—Farmers' "Tornado Song" from "Carmen," Bizet. 3:10 P.M.—Popular program arranged by Bernard Capen. 4—Late news flashes, broadcast direct from the Boston Evening American. 4:30 P.M.—Organ recital from Harvard Stadium, Harvard vs. Yale football game; reported by Charles Denson. 5—Late news flashes, broadcast direct from Boston Evening American. 6:25 P.M.—Copley-Plaza Tea Dance, direction Edward Burke.

6:30 P.M.—The Sailors, conducted by Clyde Mackie.

6:30 P.M.—Shepard Colonial Dinner Concert, direction Billy Mayerl.

6:45 P.M.—Weather report.

7 P.M.—Knickerbocker Club College Night. Knickerbocker Club personnel: Norman Arnold, leader; Ralph L. Harriss, tenor; Walter Kidder, baritone; Alex. C. Steele, tenor; Robert Nichols, pianist. Knickerbocker Club has personnel: Ray Barry, Kate Bobbitt, Margaret Conley, pianist. Knickerbocker Club is: "Fair Harvard," Harvard; "Fight Song," College Year; "Cheer Up, Princeton Boys," Dartmouth. Same with "Take Me Back to Tech," Tech. Also Boston College, "Hail Alma Mater" and Boston College Songs. Brown's "Song of Bruin" is to be announced. "Song of Songs," Yale; "Columbia," Columbia. "The Garden of Allah," Wellesley. "Mulligan Must Marry" (Harvard); Allston, Tau Kniekerbocker Club pianist. "Cheer Up, Princeton Boys" is to be announced; requests; "Auld Lang Syne," Soldiers' Farewell. "Rain Song."

8 P.M.—Musical program.

9:30 P.M.—Harvard-Yale Night at the Copley-Plaza. Dance Music by W. Gopsill Beale and his Orchestra: "Moon Glow" and Bowes, "Song of the Vagabond," "Counting a Tune," "Kit Kit," Requests, "Canal Walk," "Home Under Stars," "Mighty Blue," "Ham Bam Bammy Blues," Requests, "Stomp Off Let's Go," "Lonesome Me," "Just a Little Drink," "Stomp Time Gal," Requests, Popular Songs: George Rogers and Irving Crocker.

WEAF—NEW YORK—492.3

6:45 A.M.—Tower Health Exercises.

7:45 A.M.—Morning Watch by Y. M. C. A.

11:45 P.M.—From New York—Broadcast of Harvard-Yale football game from Harvard Stadium, Cambridge.

WBZ—SPRINGFIELD—333.1

1:45 P.M.—Play-by-play broadcast of Harvard-Yale football game direct from the stadium.

WJAR—PROVIDENCE—305.9

1:45 P.M.—Play by play description of the Harvard-Yale football game, direct from Cambridge, Mass. Graham McNamee announcing.

WTAG—WORCESTER—290

10:50 A.M.—Miscellaneous program.

12 Noon—Weekly Review of the Produce Market Report by J. Krock. Market Report.

12:05-1:30 P.M.—Noonday Luncheon Music by the WTAG Trio, under the direction of Harry Smith.

1:40 P.M.—Preliminary Announcements.

1:45 P.M.—Broadcasting game between Harvard vs. Yale at Cambridge, Mass., direct from WEAF.

SILENT NIGHTS

Central—KFIM, KFKX, KFMQ, WJAD, WFIN, WCBD, WHO, WOAW, WOS, WONT. Eastern—WRAV, WBZ, WHAZ, WJAR, WSOE, WDWY, WRC, WGR, WHAS, WLIT, WOO, WTAG, WTIC, WFBL.

For West—WAC, KFOA, KLX, KWFC

Outside Stations

KDKA—PITTSBURGH—309.1

6:15 P.M.—Dinner concert; Westinghouse Band.

7:30 P.M.—Band concert.

WWJ—DETROIT—400

6:30 P.M.—Studio program.

WGAR—CLEVELAND—389.4

6 P.M.—Orchestra; vocal; instrumental.

6:10 P.M.—Musical entertainment.

10 P.M.—Hartley Jay Boys.

WJZ—NEWARK—405.2

8 P.M.—Violinist; tenor.

8:20 P.M.—Classic questions; tenor; violinist.

WGAE—PITTSBURGH—461.3

6:30 P.M.—Dinner concert.

7:30 P.M.—Musical program.

8 P.M.—Concert.

WEAF—NEW YORK—491.5

6 P.M.—Dinner concert.

7:15 P.M.—Health talk; talent; banjo; baritone.

8 P.M.—Eye talk; blind pianist.

8:25 P.M.—Light Opera Quartet.

8:50 P.M.—Talk by Dr. Dillon; pianist; quartet.

9:20 P.M.—Appolin Orchestra: Radio Dream.

10 P.M.—Announced.

11 P.M.—Logan Orchestra.

WEAR—CLEVELAND—389.4

7 P.M.—Knabe Concert Orchestra

WGBS—NEW YORK—315.6

6 P.M.—Uncle Gentex; orchestra.

7 P.M.—Dance instructions.

7:09 P.M.—Tenor; monologues.

8 P.M.—Dance program.

9 P.M.—Violinist.

10 P.M.—Shepherd Orchestra.

WGBU—FULFORD, FLA.—278

6:30 P.M.—Sport talk; baritone solos

10 P.M. Musical Melange.

11 P.M.—Dance music.

WGY—SCHENECTADY—379.5

1:20 P.M.—Stock Market Report.

3:30 P.M.—Community and Health Service.

9:45 P.M.—The Rock Orchestra.

WJZ—NEW YORK—454.3

5 P.M.—Organ Recital.

6 P.M.—Eastman Orchestra.

WHAR—ATLANTIC CITY—278

7:30 P.M.—Entertainers.

8 P.M.—Seaside Hotel Trio.

WIP—PHILADELPHIA—508.2

6:05 P.M.—Mee Franklin Orchestra.

9:15 P.M.—Radio Trio.

9 P.M.—Popular Science Lecture.

9:15 P.M.—String Trio.

9:30 P.M.—Mee Franklin Orchestra.

10 P.M.—WIP-PONTIAC—317

7 P.M.—Orchestra; readings and selections.

8 P.M.—Serenaders and soloists.

10 P.M.—Congress Ballroom Orchestra; soloists.

12:30 P.M.—"The Jewett Jesters."

WJZ—NEW YORK—454.3

7 P.M.—Levitow's Orchestra.

8 P.M.—Two-Piano Concerto.

9 P.M.—Sherry's Dance Orchestra.

9 P.M.—U. S. Navy night.

10:15 P.M.—Mosella Boogy Orchestra.

WMCA—NEW YORK—341

6 P.M.—Vesta Boring Instructions.

6:30 P.M.—Stony Brook Orchestra.

7 P.M.—Announced.

8:45 P.M.—Readings; baritone.

9 P.M.—Cinderella Dance Orchestra.

10 P.M.—Pianist.

10:30 P.M.—Joint recital, soprano, pianist.

11 P.M.—McAlpin Orchestra.

WNYC—NEW YORK—526

7 P.M.—Dance program; football scores.

8 P.M.—Musical program.

WMAK—LOCKPORT—500

7:30 P.M.—Talks; instrumental.

8 P.M.—Musical program.

WOR—NEWARK—405.2

6:15 P.M.—"Words Often Mispronounced"; Special Dinner music.

7:30 P.M.—Orchestra; varied music.

8 P.M.—Songs; instrumental.

11 P.M.—Dance music.

WFO—ATLANTIC CITY—299.8

6:45 P.M.—Organ program.

7 P.M.—Dinner music.

8 P.M.—Studio recital; readings.

9 P.M.—Announced.

10 P.M.—Dance music.

WRC—WASHINGTON—469.3

7 P.M.—Hotel Washington Orchestra.

7:40 P.M.—Zoological talk.

8 P.M.—Public talk; Two-Piano Recital.

9:30 P.M.—"A Memory of the Old South."

10:30 P.M.—Crandall's Saturday Nighters.

WFBO—LANSING—285.5

10 P.M.—Dance program (2 hrs.)

WJZ—NEWARK—405.2

6 P.M.—Piano recital; Borzie's Orchestra.

8:15 P.M.—"Kiwanians."

9:30 P.M.—Bernstein Trio; fiction.

10:15 P.M.—Motion Picture Review; soprano.

11 P.M.—D-X Hound Hour; WRNY Orchestra.

WJW—TARRYTOWN—273

7 P.M.—Varied music.

11:00 P.M.—Dance orchestra.

WTAM—CLEVELAND—389.4

6 P.M.—Malandres Orchestra.

8 P.M.—Miscellaneous program.

8 P.M.—Ou Cou Club; novelty program (6 hrs.)

KLDS—INDEPENDENCE, MO.—461

7 P.M.—Studio program.

KEHC—DENVER—319.1

6 P.M.—Grand Central Theatre program.

KSD—SHERARDDAH—832

7 P.M.—Studio; news; chimes.

7:30 P.M.—Ray Flowers Orchestra.

10 P.M.—Dance music.

KFKU—MOSCOW—284.9

8:30 P.M.—Football results; Bible class.

9 P.M.—Miss Isaacs; Student Band.

10 Mid.—Studio program.

KTBS—HOT SPRINGS—374.8

10 P.M.—Football results; novelty program.

WDAF—KANSAS CITY—365.6

6:30 P.M.—Arlington Orchestra.

11:40 P.M.—Talks; organ.

KYW—CHICAGO—536.6

6:05 P.M.—Uncle Bob; dance concert.

9:30 P.M.—Musical program.

10 Mid.—Congress Orchestra.

2 A.M.—Insomnia Club.

WOAW—FORT WORTH—476.9

6:30 P.M.—Sunday School lesson.

7 P.M.—Musical program.

9 P.M.—Merry Garden Orchestra; pianist.

10:30 P.M.—Dance program.

12 Mid.—Male and string quartet; harp; tenor.

2 A.M.—Hooey Tutey Hour.

WMC—MEMPHIS—499.7

4 P.M.—Tea Time Melodies (3 hrs.)

7 P.M.—Miss Isabelle.

12:15 A.M.—King Slatte's Court.

WSMB—NEW ORLEANS—319.8

9 P.M.—Football, Minnesota vs. Michigan.

10 P.M.—Jazz Band Concert.

9 P.M.—Miss Isabelle; musical program.

WHAD—MARQUETTE—275

11:05 P.M.—Coliseum Orchestra.

WHAZ—RAHAN CHT.—360.4

4:00 P.M.—Studio program.

5:30 P.M.—"Bedtime Stories for Kids"; address; music (1 hr.)

7:30 P.M.—Nighthawk Frolic.

WEBH—CHICAGO—370.8

5 P.M.—Children's Concert, School C (1 hr.)

10 P.M.—Dance selections; songs; violinist.

12 Mid.—Orchestra; songs; readings.

WFAA—DALLAS—475.9

7:30 P.M.—Studio program.

9:30 P.M.—Concert; Choral Club.

10:30 P.M.—Dance program.

WON—CHICAGO—370.3

6:30 P.M.—Dinner concert.

7:30 P.M.—Dinner concert.

8 P.M.—Musical program.

WOC—DAVENPORT—484.6

6:30 P.M.—Uncle Wip; children.

7:30 P.M.—Sandman.

8 P.M.—Concert.

12 Mid.—La Crate Orchestra; baritone.

WOC—DAVENPORT—484.6

9 P.M.—Debate, Cambridge U. of Hog. vs. Iowa State College.

WOK—CHICAGO—417.3

6:30 P.M.—Studio program; orchestra; string trio.

11 P.M.—Varied musical program; Edwards Orchestra; harp.

12 Mid.—Classical quartet; pianist.

WORD—BATAVIA—267.7

6 P.M.—Studio talks (2 hrs.)

WJAG—NORFOLK—447.5

7 P.M.—Dinner concert; Nebraska Serenaders (3 hrs.)

11 P.M.—Radio Artists; orchestra (6 hrs.)

WSAI—CINCINNATI—325.9

1:30 P.M.—Harvard vs. Yale.

3:45 P.M.—Studio orchestra.

4 P.M.—Chimes concert; sextet.

10 P.M.—Chimes concert; Boyle sextet; soloists.

WSB—ATLANTA—428.3

7 P.M.—Musical Hour.

11:45 P.M.—Red Head Club.

WSMB—NEW ORLEANS—322.8

7:30 P.M.—Craig Orchestra.

8 P.M.—Studio program.

11 P.M.—Studio entertainment.

WBAP—FORT WORTH—475.9

9:30 P.M.—Popular program (2 hrs.)

WMAQ—CHICAGO—447.5

6:30 P.M.—Supreme; pianist.

7:30 P.M.—Studio program.

10 P.M.—Sunday school lesson.

10:30 P.M.—Musical program.

KFI—LOS ANGELES—466.5

6:30 P.M.—Studio program; announcement; Radiotorial.

7:30 P.M.—Studio; orchestra; character analyst.

11 P.M.—Trumbier program.

12 Mid.—Soprano; violinist; baritone.

1 A.M.—Organ recital.

3 A.M.—Midnight Frolic (4 hrs.)

WMAQ—CHICAGO—447.5

7 P.M.—St. Francis Orchestra.

8 P.M.—Studio program.

11:10 P.M.—Aeolian Studio program.

12 Mid.—Organ; soprano.

KGW—PORTLAND—491.5

12 Mid.—La Crate Orchestra; baritone.

KNJ—LOS ANGELES—406.5

11 P.M.—Smooth Syncopators.

1 A.M.—Hickman's Orchestra.

2 A.M.—Lost and Found (4 hrs.)

KFR—SEATTLE—384.4

11:30 P.M.—Dance music (4½ hrs.)

KNX—HOLLYWOOD—360.9

10 P.M.—Musical program.

11 P.M.—Feature program.

12 Mid.—Dance program.

2 A.M.—Hollywood night (3 hrs.)

KPO—SAN FRANCISCO—423.3

7 P.M.—Studio program.

11 P.M.—Sherman Clay program.

12 Mid.—Dance music (3 hrs.)

© opyright, 1925, by DX Service, Chicago.

Sunday Programs

Local Stations

KDKA—PITTSBURGH—309.1

10:50 A.M.—Church services.

4:45 P.M.—Vesper service.

6:30 P.M.—Dinner concert.

7:45 P.M.—Studio program.

WBBR—STATEN ISLAND—277

10 A.M.—Sunday School lecture.

9 P.M.—Choral singers; violin; duet.

11 P.M.—Sacred concert; violinist; soprano.

WNAC—SHEPARD STORES, BOSTON—306.9

10:50 A.M.—Morning Service—Broadcast from the Cathedral Church of All Saints, Byron Percy Stephenson, D.D., Rector. "Praise to God Immortal Praise," Wesley; Venite, Hymnal Page 798, Chant 6, "Hymnal Music," Page 745, Jubilate Deo, "Hymnal Music," Page 745, Chant 28; Anthem, "Holy Baptized Son," Gretchaninoff; Preacher, Dr. Dallas.

2:30 P.M.—Concert broadcast from Young's Chine-American Restaurant, Herald Sawyer, director, and Dorothy M. Haskell, pianist: "Marche Militaire," Schubert; "Concerto Number 2," Rachmaninoff; "Concerto Number 1," Tschaikowsky; "Valse Triste," Sibelius; "Valse Lente," Arlequin; "Valse Bluette," Drigo; (a) "Cavalina," Bach; (b) "Serenade Japonaise," Sawyer, first time in the United States; "Gavotte," Sawyer; "Valse Caprice," Sawyer; "Valse Arabesque," Sawyer; "Valse Rhapsody," Sawyer; "Valse Impromptu," Sawyer; "Valse Waltz," Sawyer; "Valse Waltz," Sawyer; "Valse Waltz

Football, Boxing, Racing, Hockey, Sporting Chat by the Best Writers

BOSTON SPORTING AMERICAN

SPEED, ACCURACY, INTEREST — NEWS THE DAY IT HAPPENS

SECOND SECTION

BOSTON, SATURDAY, NOVEMBER 21, 1925

HARVARD AND YALE WAGE THEIR 44th BATTLE

Bouncing Bunnell, Yale quarter, is expected to do some damaging work in running back punts. The former Mercersburg boy, one of the best field generals of the year, injects a great deal of pep into the Yale eleven. They call Phil "Bouncing" because he is here, there and everywhere.
E. Bradford, Harvard end, who has developed rapidly and has won his way to the first team after starting out the season as second string material. He is a twin brother of Charlie Bradford, a Harvard guard.
Captain Dolph Cheek of Harvard, who has been all around the Crimson backfield. He has been in every game this year, urging his men on to do their best. Today's game is Cheek's last of his college career.
Bill Kline, Yale halfback, who is regarded by many critics as the best line plunger in the Eli backfield. He is also strong on the defense.
Dan Allen, Yale fullback, considered one of the greatest defensive backs in the country. He is the boy to the attack.
George Hoague, who won his letter "H" last year in the Yale game. He will be seen at guard during part of the game today. He has been battling hard for a place on the first string all season.

Here is the scene of today's great annual clash between the football teams of Harvard and Yale. A throng of 54,000 persons, gathered from far and near, will watch the tussle between the young men coached by Bob Fisher of the Crimson and Tad Jones of Yale. Both teams are out to do their very best.

DARLING, TO GO THROUGH ANYTHING FOR YOU!!

BOSTON AMERICAN SPORTS

LET'S START ON YOUR BANK ACCOUNT!!

HARVARD AND YALE BATTLE IN STADIUM

ANNUAL STRUGGLE TODAY

Yale Backs Weak From Injuries, Yet Are Ready to Play Big Game

Continued from First Page.

yard line and the ball was recovered by Potts of Yale. On an off tackle play Noble made a five yards. Ogierod through guard for three more yards. Allen plunged centre for first down, bringing the ball to Harvard's 13-yard line.

Noble stopped after a 2-yard gain by Sayles. Noble made 7 yards through right tackle where he was stopped by Zarakov. Kline made first down, bringing ball to 2-yard line. Noble was stopped by Killgour. On a wide end run Noble was thrown for a 2-yard loss by Miller.

A forward pass, Noble to Fishwick, brought the ball to the Harvard's 6-yard line. A forward pass by Yale was stilled by Cheek of Harvard, the ball going to Crimson on their own 19-yard line. Zarakov made five yards through left tackle, being stopped by Kline. On a fake pass Zarakov was thrown for a two-yard loss by Burnham.

Coady kicked to Fishwick of Yale, who fumbled and recovered on his 42-yard line. On a sweeping end run Noble gained two yards. On a fake pass Kline made 2 yards through centre. Noble punted to Zarakov, who was thrown on his own 14-yard line by Gill. On an end run Crosby lost 3 yards.

Coady punted, the ball rolling to Yale's 19-yard line, where E. Bradford fell on ball.

On a delayed pass Fishwick gained 3 yards through left guard. Noble lost a yard. Time taken out for Yale. Noble punted to Zarakov who ran the ball back to his 37-yard line, being downed by Joss. Crosby plunged over centre for a yard. Cheek made 3 yards through right tackle. Coady kicked to Fishwick who ran the ball back from his 27-yard line to his own 43-yard line.

Noble slipped and was stopped by Killgour for no gain. A forward pass by Noble was knocked down by Coady. A forward pass, Noble to Gill, was incomplete. Noble's kick to Zarakov, the ball hit Gill. Yale's ball on Harvard's 27-yard line. Time was called for Harvard and Noble hurt on the play.

Yale penalized 15 yards for roughing Zarakov. Crosby plunged through right tackle for 4 yards. Cheek added 2 through centre. Cheek made 3 yards through centre as period ended.

Score—Yale 0, Harvard 0.

SECOND PERIOD

Yale's ball first down on it's own 44-yard line. Kline went through right tackle for 3 yards being downed by Turner. A long forward pass Fishwick to Potts was incomplete. Another forward pass from Cutler was knocked down. Fishwick kicked to Zarakov who fumbled and ball was recovered by Cheek on his own 5-yard line.

Crosby, on the first play, shot through left tackle for first down bringing the ball to Harvard's 18 yard line. Crosby made four yards being forced outside by Joss. Crosley replaced Zarakov for Harvard On a delayed pass, Crosby made 3 yards. Coady punted to Fishwick who ran ball back 10 yards to his own 47-yard line.

Harvard was given a penalty of five yards for offside. A long forward pass from Cutler made 3 yards, being tackled by Miller. Kline plunged through left guard for first down, bringing the ball to Harvard's 39-yard line. Kline was thrown for 6-yard loss by Coady.

Cutler made 3 yards being stopped by Crosby. Cutler replaced Noble for Yale. Kline made 2 yards at right end. Allen punted over the Harvard goal line for a touchback Harvard taking ball on her own 20-yard line. On a fake pass Crosby made a yard at tackle and Chauncey added a yard at centre of the line. Coady kicked to Fishwick who was nabbed in his tracks on Yale's 40-yard line. Kline made five yards through right tackle.

Allen was stopped by Lindner and Kline went through centre line for a yard. Allen kicked to Cheek who ran back 5 yards to his own 20-yard line. A forward pass Cheek to Crosby netted 7 yards. Crosby made a yard through centre being stopped by Webster. Miller plunged over the centre of the line for a first down. Time out, for Harvard, as Coady was hurt in the play.

Pratt replaced Coady for Harvard. Cheek went through right guard for 2 yards. Maher replaced Chauncey. Cheek added 3 yards more through right tackle. Miller plunged through centre for 2 yards. Maher punted to Fish, who was thrown by E. Bradford on his own 16-yd. line.

Cutler was stopped by Turner for no gain. A long forward pass from Fishwick was grounded. Allen punted to Cheek who ran the ball back to Yale's 39-yard line. A forward pass, Cheek to Sayles failed.

Maher went off tackle for three yards. A forward pass from Cheek was intercepted by Allen on his 35-yard line, as Allen ran it back to Harvard's 39-yard line being stopped by C. Bradford. On an attempted forward pass Fishwick was thrown for a 10-yard loss. Bunnell replaced Cutler. A forward pass by Yale was incomplete. Another long Yale forward pass was blocked by Killgour.

Pratt of Harvard broke through [illegible] Fishwick's third attempted forward pass. Harvard's ball, first down in middield. Cheek went through right guard for three yards. Bunnell replaced Fishwick. Cheek made three yards through [illegible]. A long forward pass from Cheek was intercepted by Bunnell who ran the ball back six yards to his 30-yard line as the first half closed.

Score—Harvard 0, Yale 0.

THIRD PERIOD.

Miller of Harvard kicked off to Allen of Yale, who ran the ball back to Harvard's 47-yard line. Noble and Kline made four yards through Harvard's right tackle. Allen went through centre for a first down on Harvard's 32-yard line. Kline made two yards through left tackle.

A forward pass, Noble to Fishwick was incomplete. A long forward pass, Noble to Allen, was completed without any gain. On a fake placement kick from Allen the latter passed the ball to Kline who was downed on Harvard's 44-yard line where the ball went to Harvard on downs.

On a long end run Crosby was stopped for no gain. Cheek hit the other side of the line for 3 yards, tackled by Allen. Time out for Harvard and Stone replaced Kline for Yale. Miller lost one yard on a wide end run, Noble being hurt on the play.

Coady kicked to Fishwick, who was downed on his 24-yard line by Sayles. Stone went through centre for 7 yards and added enough on next bringing the ball to his 34-yard line. Allen went through centre for 2 yards. Stone added another one more yard.

Noble went off left tackle for a yard and Allen for two, bringing the ball to his 46-yard line. Turner broke through and stopped Noble on the next play. Allen found a hole in Harvard's centre and made first down on Harvard's 43-yard line. Pratt replaced Linder for Harvard.

Stone plunged over Harvard's centre for 2 yards. Noble gained 3 yards more through right tackle. Noble hurt on the play. Cutler replacing him. Allen went through the center of the line for 3 yards. On a delayed pass to Stone, Yale made its fourth first down on Harvard's 29-yard line. Allen made 2 more before being stopped by Killgour.

Allen thrown for a yard loss by Turner. Allen then gained 3 yards through the center of the line on a criss-cross play to Stone. Harvard held Yale to fourth down on its own 23-yard line. On an attempted end run Cheek was thrown for a 3-yard loss by Cutler.

Stone was stopped by Sturhahn for one yard gain. Coady kicked to Cutler who was thrown on the 39-yard line, after a 3-yard run back. Killgour stopped Allen after a 3-yard gain. A long forward pass, Stone to Potts, was incomplete. Allen stopped by Killgour for no gain.

A forward pass, Stone to Fishwick, was good for a first down on Harvard's 36-yard line. Cutler went off left tackle for five yards. Cutler was stopped by Killgour after gaining a yard. Allen went off right tackle for another first down bringing the ball to Harvard's 24-yard line, as the period ended.

Score: Harvard 0, Yale 0.

FOURTH PERIOD.

Sanger replaced Potts for Yale. Daley for Killgour on Harvard. Cutler went off left tackle for 8-yard gain. Cutler fumbled on next play and was stopped by Turner for a 4-yard loss. Scott replaced Sanger for Yale. A forward pass, Cutler to Allen, failed to gain. Allen went off left tackle for 1 yard. Harvard's ball on its 21-yard line.

Chauncey made 1 yard through centre for Harvard. A lateral pass, Cheek to Miller, around left end netted 2 yards. Doherty replaced Sayles for Harvard. A forward pass, Coady to Crosby, brought the ball to Harvard's 44-yard line for a first down. Cooledge was stopped for no gain on next play.

Miller plunged through right tackle for 2 yards. Yale penalized 5 yards for offside. A Crimson forward pass, Cheek to Miller failed. Coady punted the ball going offside at Yale's 37-yd. line.

Stone made 1 yard through left tackle and Harvard was penalized 5 yards for offside. Allen made a first down through left tackle, bringing the ball to Yale's 48-yard line. A forward, Cutler to Fishwick failed. Allen made 2 yards through centre. Doherty stopped Cutler for no gain.

Allen kicked to Cutler, who ran back ball back to his 21-yard line. Cottle replaced Cutler. Gill stopped Miller for no gain. Cheek made 2 yards through centre.

Coady kicked to Fishwick, who ran it back from his 25-yard line to Harvard's 27-yard line and was thrown there by Crosby. Bunnell replaced Fishwick, Wadsworth replaced Allen for Yale. Harvard went offside and was penalized 5 yards. Bradley replaced Gill for Yale.

Stone went off right tackle for first down on Harvard's 15-yard line. Stone added four more yards off right tackle. Stone went through centre for 3 yards, Hoague replaced Daley for Harvard.

A wild pass from the Yale centre was recovered by Cottle on his 27-yard line. The play was downed by Doherty of Harvard.

Foote replaced Cottle for Yale. An attempted placement kick by Wadsworth landed in the Harvard end zone for a touchback, Harvard taking ball on her own 20-yard line. On a left-end run Cheek made 2 yards and Crosby hit the opposite side of line for 3 yards.

Miller plunged through Yale centre for 2 yards. Coady kicked to Bunnell, who ran it back to his own 45-yard line, Caldwell replaced, Wadsworth for Blue team.

Foote gained 5 yards off left tackle and Miller plunged through left guard for first down on Harvard's 45-yard line. Caldwell made 5 yards through right guard. On the next play he hit the opposite guard for another yard. A long forward pass, Bunnell to Bradley, brought the ball to Harvard's 5-yard line, the only brilliant play of game.

Taylor replaced Coady. Caldwell stopped by Turner for no gain. Caldwell made 2 yards through right guard.

Caldwell was stopped by Turner for no gain fourth down game over

Score: Harvard 0; Yale 0.

B.U. Spirits Are High for H.C. Tilt

A rejuvenated Boston University football team will journey to Worcester Saturday backed by 500 rooters, to battle the Crusaders.

Harold "Spike" Carlson, will fill the fullback position for the last time in his co[illegible]ge career.

'RED' GRANGE TO TURN PRO

Continued from First Page.

Chicago Bears and will compete with that team against the Chicago Cardinals at Cub Park on Thanksgiving day, his first endeavor as a professional football player. Grange will receive close to $28,000 for his initial endeavor in the pro field, and $2,000 for every subsequent appearance.

Grange hasn't signed any papers binding him to this, but soon after the Illinois fullback left Urbana-Ohio game the redhead will be on his way to Chicago, where tomorrow morning he will meet with his father, C. C. Pyle, his manager, and the management of the Chicago Bears. They will meet in the Morrison Hotel, where the official signing will take place.

The information comes from an authoritative source, a close and long friend and a fraternity brother of the wonderman of the big ten gridiron.

RACE RESULTS

Bowie Results

FIRST RACE.

Foreman, (Williams) ..... $3.60 $ 4.00
Ender, (Harvey ..... — 4.80 3.60
Leger, (Childers) ..... — — 3.00

Time—1:43 3-5. Also ran—Sweep, Tar Ball Boy, Jr., Dr. Hall, Bill Bowen, Chanrasch, Marengo, Kirk, Green Blazes, Brush Ry.

SECOND RACE—BOWIE

Phantom Time, (Summers) 16.30 6.70 3.00
Accurate, (McAfee) ..... — 5.30 3.60
Dentice, (Ambrose) ..... — — 3.00

Time—1:13. Also ran—Ethereal, Friendly Wife, Dutch Nail, Mat Evans, Silver Lane, The Engineer.

THIRD RACE.

Joe Marcella 58 (Hare) 47.80 16.80 10.90
Jeep Rooks, (Bowell) ..... — 12.00 10.00
Private Minister (Thurber) ..... — — 6.00

ALSO RAN—Lieutenant 2d. Scotch Broom, Lady Louise, Fairmeadow, Mr. Pep, Gourgousse. Time—1:10 1-5.

FOURTH RACE.

Sarasan, (Weiss) 3.70 2.30 6.00
Jay Rooks, (Bowell) ..... — 12.00 10.00
Princess Dorsan (H. Stutts) ..... — — 4.00

Time—1:40 2-5. Also ran—Glenfield, Single Foot, Brainstorm, Senator Norris, Centrifugal, Primilla Haley, Hawkeye Boy, Prince of Bourbon, Cudgeller, Loved One, Hideaway.

FIFTH RACE.

Overall (McAtee) 3.10 2.70 2.40
Saratoga Maid (R. Thompson — 5.00 3.00
Revelo (R. Williams) ..... — — 2.60

ALSO RAN—Laddie Buck, Kandull, Blue Ridge. Time—1:47.

Lexington Results

FIRST RACE

Castilla (Garner) ..... $1.00 $2.00 $ 3.00
Tamar (Shank) ..... — 7.00 4.20
Downtown (West) ..... — — 2.40

ALSO RAN—Capt. Coolgan, Queen Nest, Wheeler Boy, Hal Joe, Pelion, Miss Ellen, Lady Sandra, Bastiette and Little Tim. Time—1:41 2-5.

THIRD RACE

Frankman (Mahaffie) 9.10 4.70 4.00
Scottish Chief (Garner) ..... — 13.00 6.00
Time (Garner) ..... — — 3.40

ALSO RAN—Ridiculous, Ella Wood, Mr. Glencer, Sister J'calla, Miss S., Roommandation, Gloria Vista, Just B. Time—1:04 1-5.

Continued in Red Ink on Page 1.

ONCE-FAMOUS BOSTON PITCHER NOW IN RAGS

Chicago, Nov. 24.—Twenty-five years ago Jack Sivetts was winning game after game for the Boston National baseball team. Today Police Lieutenant McMahon recognised a ragged, trembling man brought before him on a vagrancy charge as

Marquette Battles Saints at Fenway

Continued from First Page.

first step for the semi-pro football title of New England.

Both aggregations were able to find their strongest machines on the field.

FIRST PERIOD.

Pere Marquette won the toss, Captain O'Brien elected to receive the kick defending the south goal. Cohen kicked off for St. Alphonsus, the ball going only to midfield, where Pere Marquette recovered. Collins attempted an end run and was rendered in a four-yard loss. O'Leary made 12 yards off right tackle, but the Marquette line was guilty of holding and the South Boston team [illegible] 15-yard penalty.

O'Leary punted to Etelman on his 30-yard line. Three tries at the line only netted the Saints about three yards. Cohen then punted, O'Leary recovering on his 25-yard line. St. Alphonsus' heavy backs were unable to break through Pere Marquette line and were held on downs.

O'Leary punted to St. Alphonsus 30-yard stripe. Connell and Kennealy made six yards at line.

Connell made 2 yards and Cohen punted to O'Leary on K. of C. 40-yd. stripe. Collins and Johnson made 7 yards. O'Leary went back to kick. Smith threw the ball over his head, he recovered it on his 20-yd. line. O'Leary punted over the goal line and ball went in dispute on their 20-yd. line. Etelman on end run made 2 yards as the period ended.

Score—Pere Marquette, 0; St. Alphonsus, 0.

SECOND PERIOD.

Etelman punted to Higgins on his 30-yard line and ran to the 41-yard line. Collins and Johnson made six yards and O'Leary punted to the Saints' 26-yard stripe. Kennealy made seven yards at tackle. Etelman punted to O'Leary on Pere Marquette's 40-yard line. Pere Marquette made a first down on three tries. Collins made five yards and O'Leary made four . O'Leary fumbled and Gibbons recovered for the Saints on their own 5-yard line. Etelman made a first down at left side of his line. Etelman and Connell made five yards through line. Kennally made two and forced Etelman to punt offside on the Marquette 40-yard line.

O'Leary and Johnson knifed line for a first down. Kennealy fumbled and the Saints recovered on the next try.

Saints were penalized 15-yards for roughing. McMahon replaced Kennealy. Etelman cut his way through Pere tacklers for 15-yards. Etelman punted to Hurley on the Pere 35-yard line.

A long forward, Johnson to O'Leary, made 35 yards. Gaffey replaced Collins. Johnson's forward was knocked down by Etelman. Another pass, Johnson to Gaffey, was completed, but failed to gain. McNevin replaced Gaffey. Johnson's 30-yard pass to Connors was knocked down. Another long one from the same lad was knocked down as the half ended.

Score—Pere Marquette 0, St. Alphonsus 0.

THIRD PERIOD

The Knights kicked off to the Saints and Foster ran it back to his own 38-yard line. Etelman punted from his own 30 to the Casey's 20.

O'Leary punted from his 30 to the Saints 38-yard line. Cohen went off tackle for four yards. Cohen lost 2 yards. Etelman tossed forward pass from a kick formation to Cohen for a 27-yard gain. Etelman's punt was blocked by Riordan, Cohen recovered for the Saints. Etelman punted to the Marquette's 25-yard line.

O'Leary punted to Etelman, who ran it back to the Marquette's 38-yard line. Tonry made 1 yard, and Etelman added 3 more. Etelman punted to the Marquette's 20-yard line. Johnson carrying it back to the 28-yard line. O'Leary punted offside on the Saints' 34-yard line. Etelman lost two yards, and Cohen smashed the line for gain of 8 yards. Etelman punted back to the Pere Marquette 40-yard line. Johnson and Higgins made a first down. A forward pass from Pere Marquette went incomplete.

Higgins' pass was knocked down by Kenneally again on the Saints' 10-yard line. Athird pass was batted down again and the Saints got the ball on their own 35-yard line. Cohen was stopped at the line, as the period ended.

Score, end of third period—Pere Marquette, 0; St. Alphonsus, 0.

FOURTH PERIOD

A pass, Cohen to Kenneally, barely accounted for a gain. Etelman punted from his own 30-yard line to the Knights' 30-yard line, the ball rolling to the 10, where the Peres bit it and then let it roll into Gibbons' hands. Gibbons ran across unmolested for a touchdown. Kennealy put over the point on a placement.

Score—St. Alphonsus 7, Pere Marquette 0.

O'Brien and Paton went back into the Marquette line. Pere Marquette kicked off to Etelman who was stopped for a flying tackle on his 25-yard line. Etelman punted off side on his own 43-yard line. Collins made two at right tackle. A forward pass by Higgins was incomplete.

Collins got 2 at right and, O'Leary made another at left tackle. A pass, Higgins to Johnson brought the ball to the 18-yard line.

Another pass was knocked down byGibbons gave Saints ball on their 35-yard line. Tonry made six at the line. The Saints were penalized 15 yards, to their own 25-yard line. Etelman punted to Marquette's 46-yard line, Higgins ran it back 9 yards. O'Leary made it first down on the Saint's 35-yard line.

Continued in Red Ink on Page 1.

DALLAS A. C. OF ROXBURY WANTS COURT GAMES

The Dallas A. C. of Roxbury desire a game for Thanksgiving day or evening. This team is strengthened by the addition of a few players of the Summers and Roxbury Tigers, and the average weight is 140 pounds. The players are Flash Nash, of the Hovey Five; Wally Burke, formerly of B. C. High; Walter Timilty of the Ross Croix K. of C.; Tim Callanan, formerly of the old Roxbury Tigers. Teams desiring future games communicate with Rox. 4360-J.

Sidelights on the Harvard-Yale Game

Continued from First Page.

wind outside was blowing lightly from the northwest, inside the Stadium it came from the west.

* * *

The police detail was in charge of Captain Sullivan and Lieutenant McCloskey of Station 15. They had a detail of 150 patrolmen and three sergeants.

* * *

This is the first time that any player on either team has played a Yale-Harvard game on dry land. The seniors on the Blue and the Crimson eleven were freshmen when this classic was last played on a clear day.

* * *

The first Yale-Harvard clash of the day—the soccer game—ended in a tie. After playing the regulation two 30-minute halves and two five-minute overtime period the game was called.

* * *

The early birds who had tickets on the Harvard side got a fine sunbath while waiting for the start of the game. "Hippers" were excess baggage.

* * *

After a short punting drill, Cottle, Cutler and Allen kicked a number of placement goals from the 10-yard line. After which the first varsity was sent through a signal drill.

* * *

While the varsity was running through signals, the Yale band of sixty pieces made its appearance on the field. After marching around the field the band lined up in front of the Yale stands and did its stuff.

Just as Yale completed their practice, Harvard, led by Captain Dolph Cheek, dashed on to the field. The Yale cheering section gave the Crimson a yell.

* * *

A world's record was broken by pedlars. Every one in these United States apparently lined the roads, and did a land-office business in peanuts, balloons, miniature footballs, flossy programs and a million and one other trick things.

* * *

Eddie Morris was making his announcements of a couple of changes when the Harvard Band appeared playing "Up the Street."

* * *

A fire broke out in the hay on the Harvard side. Some over-excited Harvard rooter nervously tossed a cigarette and the fire resulted. The assistant managers and one of the linecoats soon extinguished the blaze.

* * *

Every seat and bit of standing room is taken. The crowd of 54,000 has settled back to enjoy the game under the best conditions in three years.

* * *

Bob Fisher and his assistant coaches followed the Harvard squad on the field. It was Bob's last stroll across the Stadium as a Harvard head coach.

* * *

Captain Joss led his Yale team on the field midst the wildest cheering from the Blue stands.

Harvard's first mistake was made by Izzy Zarakov when he attempted to catch Noble's punt. Izzy fumbled and Yale recovered. A fair catch was the play.

Harvard made a wonderful stand after the fumble. Yale got one first down, but with the ball on the four-yard line Harvard held.

There is far more fight in the Harvard team than has been shown all season. The Crimson have the edge on Yale, especially the line. Kilgour, Lindner and Coady completely outplaying their opponents.

Turner is all over the field making tackle after tackle. He comes out of the line at the proper time and guesses the direction of every Yale play.

* * *

Izzy Zarakov is not getting any protection on Yale kicks. The Yale ends and linemen are down on him when he tries to catch Noble's punts and he has fumbled two of them.

* * *

Yale interfered with Zarakov on his second fumble and was penalized 15 yards. Then the Crimson started its first real attack, just missing by inches a first down on the opening play of the second quarter.

Yale was completely outplayed by the Crimson in the first quarter. The defensive work of Harvard was a revelation. The line got the jump on the Blue and displayed far more fight.

Captain Cheek saved Harvard when he recovered Zarakov's third fumble on Harvard's 4-yard line. Izzy is very nervous and should be instructed to let the ball roll, until he recovers.

Al Miller certainly hit Mr. Fishwick on Coady's punt in the second quarter. Miller left every ounce of his 200 pounds go at the Yale quarter. Then he went over and stopped Cutler trying to sweep around Harvard's left end.

Harvard raised havoc with Yale's passing game. Time and again signals were called for passes, but Harvard broke through and smashed things up, making Yale look like a team of schoolboys.

* * *

Miller has been criticised all season for his lack of drive and fight, but he hit the Yale line as hard as anyone ever did when he plunged through for Harvard's second first down.

* * *

Brighton police reported they had arrested one man as a ticket speculator.

Through the elaborate checking system, the Harvard authorities recovered two stolen tickets before game time. They had found their way in the hands of a speculator and had been stolen from Wally Trumbull.

Treat Marvels at Harvard Defense

By HERB TREAT

Harvard Stadium, Nov. 21.—The Harvard team has been playing with a real spirit this afternoon such that has not been shown so far this year. The team's defense showed a look of determination. The team played heads up football and repeatedly got the jump on its Blue rivals. The Harvard team when running its plays was fast and the timing of the backfield shift has been changed for this game. The backs shifted from first to second position on two counts and were off so fast that they almost beat the ball.

To illustrate the slowness of Yale's [illegible] shifts the Harvard line dropped back on the defense about a yard preparatory to the Yale backfield shift and of course, the Elis had no play without the shift which would have made the linemen play up in the line of scrimmage and thus offset the defensive momentum which was gained by the defensive line shift.

A backfield shift is of no avail without the Notre Dame conception. A snap number must be varied and the plays must be run fro mthe first formation occasionally in order to make the shift effective.

Yale played its typical straight smash football style when the Yale runs the ends everybody in the stadium knows what's going to happen and the same when they are to buck the line, forward pass or kick.

YALE'S PASSES POOR.

Yale's forward passing attack was similar to Dartmouth in that most of the passes were of the 20 or 40-yard variety. It packed the deception of the team's offense, and it resulted in that all of their attempts were incompleted.

Captain Joss has been living up to his name both on defensively and defensively was punk. Cobbles Sturhahn has been the life of the line both offensively and defensively. On two occasions I saw him pick Coady bodily up out of the offensive line and with a terrific hand and leg charge drove into the Crimson back field, spilling the plays.

The Harvard team has been aroused and is outplaying itself, almost doing better than it really knows how. The Yale team has shown tremendous offensive power and I noticed to see them wear the weaker Crimson team during the third and fourth periods.

SARAZEN WINS MILE HANDICAP AT BOWIE

Bowie, Md., Nov. 21.—Sarazen won the Gadsden D. Bryan Memorial handicap mile, for all ages, $15,000 added, today. Jay Smoke was second and Princess Doreen third. The time was 1:40 2-5. A $2 pari-mutuel ticket on the winner paid $3.70 to win, $3.30 to place and $6.00 to show.

Ritola Breaks Own Record

New York, Nov. 21 (A.P.).—Willie Ritola of the Finnish-American A. C. today won the senior national cross-country championship in record time of 28 minutes 27 seconds for the six-mile Courtlandt course. The former record of 29:05 was also held by Ritola.

Ritola led Fred Wachmuth of the Millrose A. A., champion of 1924, over the finish line by 200 yards after having showed his heels to a field of thirty-nine runners all the way.

Jimmy Henigan, veteran Dorchester runner, finished third.

BOSTON AMERICAN SPORTS

HARVARD CHANCE SLIGHT, SAYS HERB TREAT

CRIMSON MAY NOT SCORE AGAINST YALE

By HERB TREAT

Boston Evening American Football Expert

HARVARD has only a slight chance to score or to win today's game with Yale. Yale will have [illegible] figured.

HARVARD-YALE (1924 Yale 19, Harvard 0)—It [illegible] see two teams with [illegible] sort of an attack and both should be very good defensive. [illegible] other.

The Yale team has played four hard games with Penn State, Army and [illegible] Penn, 16 to 13, and to Princeton, 20 to 13.

Harvard has played four equally strong opponents in Dartmouth, Holy Cross, Brown and Princeton and lost to all except Brown.

The total [illegible] have been Yale 74 to [illegible] and Harvard 18 to [illegible].

And so we see that while Harvard has done about as well defensive-ly it is apparent that it lacks Yale's offensive punch.

Statistics, as a general rule, don't count for much in [illegible] series but they can't be [illegible] entirely. [illegible] few weeks one [illegible] and the team [illegible] stronger team in the Princeton [illegible] Stafford or Mellone [illegible] could [illegible] Harvard [illegible] Cheek, in my opinion [illegible] hopeless in this [illegible] all accounts Cheek [illegible] quarterback.

Two strong defensive teams against straight football, with [illegible] a better scoring punch and better material.

The head coaches, Jones and Fisher, are much of the same temperament but Fisher gets the edge in that he has the inherent power to bring a team along so that it will out-do itself against Yale.

Harvard has only a very small chance to score or win [illegible] win by 7 to 30 points. About 14 to 0, with Yale on top is my approximation of the score.

Fordham-Georgetown (1924 Fordham 9, Georgetown 6)—If there was any possible way of evading picking the winner of this game I'd do it, but as it is the second most important clash in Eastern football we will have to make a selection.

On comparative scores I find that Fordham has piled up 283 points to 6 and has won all seven games. Georgetown has scored 234 points to 6, losing to Pittsburgh 2.

Two great halfbacks will bear watching, in Plansky, a former South Boston boy, of Georgetown and Graham of Fordham. It should be a close game, with Fordham winning by a small score.

Illinois-Ohio State (1924, Illinois 7, Ohio State 0)—In this game we see Red Grange playing his last game for Illinois. He has rested two weeks and should be in fine physical condition.

Cunningham, the great Buckeye end will stop him on his runs to his side of the line and should score on a pass.

I expect Grange to get away for a couple of scores, which should be enough to win. Illinois 14, Ohio State 7.

Michigan-Minnesota (1924, Michigan 13, Minn. 0)—This game will decide the championship of the Western Conference and will be between two of the country's greatest teams.

Minnesota, coached by Cupie Spears, suffered one setback in the hands of Notre Dame, but it has started everybody since, especially when it took over Iowa last week 69 to 0.

Michigan, coached by "Hurry Up" Yost, seems to have the edge in experience and reserve strength. We'll say a close game, with Michigan on top.

Notre Dame-Northwestern (1924, Notre Dame 13, Northwestern 6)—This game is always a bitterly fought struggle. Both teams are in top form.

Ralph Baker, the Northwestern star, nearly took the national title [illegible]

Lehigh-Lafayette 1924 Lafayette 7, Lehigh 7—[illegible] ancient rivals will be played [illegible] favorite.

[illegible] Lafayette [illegible] Lehigh [illegible] Perry Wendell has done very well and his prodigies will show some [illegible] strength [illegible] negative.

[illegible] Lafayette [illegible] Lehigh [illegible] scoring only 7 points to its opponents' 47 in these games.

Today it will pay mostly substi[illegible] Lafayette [illegible] Thanksgiving [illegible] Lehigh [illegible] Lafayette [illegible] Lehigh [illegible] Angeles [illegible] Penn [illegible] Harvard [illegible] scoring only 7 points to its opponents' 47 in these games.

Today it will pay mostly substitutes in the Thanksgiving Day game with Penn. The game will [illegible] Penn [illegible] Harvard [illegible] score.

Holy Cross-Boston University. 1924 Holy Cross 16, B. U. 7)—Despite the fact that last week Holy Cross merely beat Rutgers 6 to 0 and that Boston University won from Providence College, I can't help but feel that the Purple has suffered a let-down, despite its many casualties.

I look for Holy Cross to come into its own and play the kind of football it is capable of playing. The Terriers will put up a good fight but the Purple should prevail by about 20 to 0.

Columbia-Alfred University. (1924 no game)—Columbia, by beating the Army 21 to 7, looms as one of the strongest teams in the East. Charlie Crowley and Billy Murray are doing a splendid job and will send the Blue and White through the motions in preparation for its big game with Syracuse. I look for Columbia to swamp Alfred.

Springfield-Providence, (1924 Springfield 21, Providence 0)—It looks as though Providence would end its season without winning a game, having lost six consecutive struggles to date.

Springfield has a good record and is always strong in reserve strength, which will be enough to win by two touchdowns.

Army-Ursinius (1924, no game)—Everybody has been shouting "what's the matter?" with such and such a college, and I wish somebody would tell me what's the matter with the Army.

Unless the Cadets deliver today in a more fitting manner, then we can be assured, the Navy game next Saturday will certainly be far from a set-up.

Army should win, but how they win is of greater importance. About 14 touchdowns should be the margin of victory.

Herb Treat will be among the ex pert writers covering the Harvard-Yale game for the Boston Sunday Advertiser Sport Section.

Going South This Winter?

If you intend to go to Florida, California or other Winter resorts

Ask Mr. Crowther

for reliable information regarding rates, routes, hotels and other data.

There Is No Charge for This Service

Phone, Call or Write

Boston Advertiser International Bureau

92 Summer St., Boston

Phone: Liberty 4000

Bouts Last Night

New York—Eddie Huffman, California lightweight, won a decision over Frankie Wallace, New York.

St. Paul—Bermondsey Billy Wells, England, outpointed Al Van Ryan, St. Paul (10).

Hollywood, Cal.—Arthur Laberba, American featherweight champion, won a technical knockout over Ray Fee, San Francisco, in the first round.

Oakland, Cal.—Phil Delay, Canadian lightweight champion, won a decision over Jack Bailey, Seattle (10).

San Francisco—Young Meyers, Pocatello, Idaho and Billy Algar, Phoenix Ariz. welterweights, fought a draw (10).

Dave Rosa, Newark, N. J., won a technical knockout from Tony Freitas, Oakland, in second round.

East Chicago, Ind.—Frankie Walsh, Philadelphia, was over Johnny Mandalsky of Milwaukee, 160 pounder (10). Al Klise, Cleveland, and Jack Louden, 156 pounds, boxed a draw (4).

Guardian of the Purple

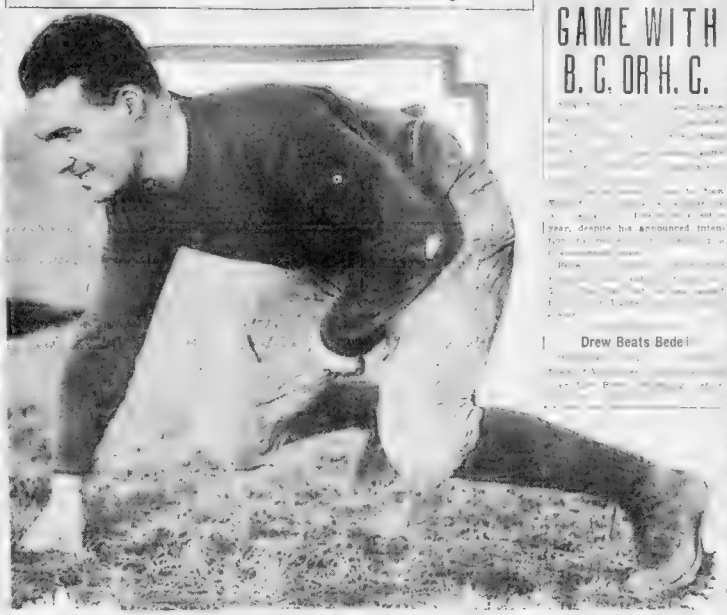

Nate Cochran, veteran guard on the Holy Cross line, will bring his college career to a close next Saturday. This brilliant lineman, who has played his position well during the [illegible] years of campaigning, is expected to shine when the sturdy Eagles' backfield is encountered at Braves Field.

LITTLE WANTS GAME WITH B. C. OR H. C.

[illegible] year, despite his announced intention [illegible]

Drew Beats Bede[illegible]

Oberlander Turns Down Pro Offer

Crimson-Blue Soccer Game Ends 2-2 Tie

Race Entries for Monday

Bowie Entries

WOODSIES ARE OUT TO GET WHALERS

By BILL McAULEY.

The Woodsies will make an effort to spear the New Bedford Whalers today in an American league game at the latter club's pitch in the Whaling City and a thrilling battle should result. This will be the first meeting of the clubs in the league this season and local fans are anxious to know how the Blue and Gold will fare against the New Bedford eleven.

The Whalers are one of the strongest clubs in the circuit as their record will show. Of the twelve games they have played they have won eight, drawn two and lost two, which is a little better than the Woodsies' record of sixteen played, won nine, [illegible] lost four.

For the stay-at-home fans a good contest is booked for Walpole street, where the [illegible] eleven will oppose the Arlington Mills in an Industrial League [illegible] have a corker, as the opponents are evenly matched.

INSIDE GOLF

By CHESTER A. HORTON

A very small distance on the ground is equal to a big result in the golf shot if the small distance in question varies the golf player's customary [illegible] After the golfer has been at golf a few years he learns to take the stance as a matter of course, and the longer he plays the course is the way his stance may begin upsetting his shots without his being conscious of the source of trouble.

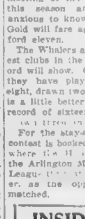

If the shot is to be successful, the stance must be exact, for in a large measure the stance controls the flight of the ball. If the feet sneak a couple of inches forward the player may see every ball he hits with a wood roll along on the ground, and it is safe to say that the larger proportion of ordinary players stand too far forward of the ball. When your shots are particularly bad, take a look at your feet. Chances are the trouble is pointing straight. Point them out some—and see the immediate difference.

(Copyright 1925 by Chester A. Horton)

This feature appears also in the Boston Sunday Advertiser.

TAD'S TIDBITS

Chicago to Have Boxing

THE boys in the Windy City are all hopped up, waiting for next Summer to come. They will have legalized boxing then, and the promoters expect to reap quite a harvest. If they do they are wonders. No one else in the country can, Frisco, once a gold mine for promoters, is an awful flop as a boxing centre.

Well, they haven't had any good fights out there at that. Abie Goldstein blew in there a few weeks ago and was paid $1,000 to fight some local bird. The bout drew $2,200. The promoters had $1,200 left to pay the other boxers and incidental expenses. As Leach Cross used to say, "Box fighting—that ain't a business! But-tonhole maker! THAT'S A BUSINESS!

Jim Mullin, the Tex Rickard of Chicago, says he expects to develop some local talent out there for his club, as the crowds will watch a local boy and follow him through if he's a winner. Jim thinks boxing in Chicago will go big.

A New European Sensation

NEWS from France recently informed us that Francois Charles won the light-heavyweight championship of Europe when he knocked out Andre Boudel in six rounds.

Charles is no newcomer to the game. He's a well-seasoned boxer. He was in Australia four or five years ago, when Billy Shade was making such a hit down there. Shade had a tough time with Charles, much tougher than he had with the other of his opponents, and we figured at that time that the Frenchman was a very good fighter. He may be heard from later on.

Aren't the Boys Getting Rough?

THREE or four of the local pugs complained recently that their opponents were not closing their fists properly before sticking their thumbs in the [illegible] eyes. And [illegible] and of this, and Al Stone says that losing Stribling almost blinded him a year ago with that trick.

Little Patsy Kline of Newark, who is almost blind now, declares that Abe Attell put his eyes on the bum with the same trick. Referees ought to keep their eyes open and see that such foul tactics are stopped.

Tim McGrath Likes Bud Taylor

"THAT'S the best boy I've seen out here in fifteen years," said Tim McGrath the other day to Eddie Kane as he peeked over at Bud Taylor, the 118 pounder from Chicag.

Tim has been out on the Coast all his life and has seen fighters from the time they used to fight "out where the bull got his breakfast," and he ought to know.

'Frisco has been flooded with boxers for years, but none of them even looked like a good one to Tim until he piped that Taylor lad.

Bud must be good, at that. He won a decision over Jimmy McGarrity at Los Angeles some months ago, and that's more than any other fighter ever did.

Kid McCoy Still Honeful

WILLIE LEWIS, who is at present out on the Coast with Abe Goldstein, visited Kid McCoy in San Quentin prison last week and had quite a chat with the former middleweight champ.

"The kid looks fat and happy," says Willie in a letter, "and feels sure that he will get a new trial and be freed."

At present his daily task is to attend to some work on the San Quentin Bulletin, a monthly paper which is issued by the prison [illegible]

STAR BRITISH GOLFER PLANS TO LIVE IN U. S.

London, Nov. 17 (I.N.S.).—Archie Compston, now considered Britain's leading professional golfer, plans sooner or later to emigrate to America. In other words, he believes that being a professional golfer in these islands is not remunerative enough, and he wants to collect some of the big money which is paid out annually to outstanding "pros" in the United States.

Before leaving Great Britain he wants to establish a firm reputation as the best golfer here. He has been the outstanding golfing success of the year, and has very nearly reached the pinnacle of British golfing fame. In addition to defeating Abe Mitchell, he has defeated Mitchell in two recent tournaments. He also tied with Armand Massy for the French open title, but was beaten in the play-off.

H. C. SLATED TO USE 'BIG GREEN' OFFENSE

By BILL CONSODINE

[illegible] a real [illegible] from the [illegible] and all [illegible] Purple Maroon [illegible] at Braves Field [illegible] The game [illegible] Wallace Wade [illegible] an all [illegible] and [illegible] Dartmouth [illegible] Dartmouth [illegible] one [illegible] the coaching [illegible] Harvard [illegible] Dartmouth [illegible] Lou [illegible] Little eleven was [illegible] when the Boston College game rolled around. Cannell helped out at Worcester last Saturday, and [illegible] as 33 to 0 victory for the Purple.

[illegible] was [illegible] Dartmouth [illegible] on the [illegible] and [illegible] Dartmouth attack down pat.

This knowledge of the Dartmouth and the Holy Cross attack is a part of the very secret practice that is on the card at Braves Field every afternoon. Cavanaugh, however, is not even satisfied with that, the boys have a two hour blackboard session at the Heights after training table [illegible] of the [illegible] each [illegible] [illegible] [illegible]

BOSTON AMERICAN SPORTS

BETTING IS EVEN ON SHARKEY-MALONEY BOUT

AMATEURS CLASH AT ST. JOE'S

Kesley Will Give Gorman a Test in the Tussle at C. A. C. on Tuesday

BETTING is even on the great heavyweight battle between Jim [illegible] and Tom [illegible] at the Boston Garden-Boston Evening [illegible] Jack Conway [illegible] ment be lew that Maloney will have to score with a [illegible] The wise gentlemen believe that the three goes the limit. The boys a superior e[illegible] to outscore the [illegible] ere, to my humble [illegible] dope on t[illegible]

The Maloney-Sharkey tussle is the dope that has [illegible] New England [illegible]

"I think Sharkey will win if he goes out and takes the fight away from Maloney at the bell in the first round as he did when they clashed at Braves Field.

"If Sharkey stands back and tries to outbox Maloney, the latter will surge to victory. He will be able to set his own pace and pick openings for his heavy right hand punches.

"[illegible] a real fistic battle between [illegible] and [illegible] the coming bout will be [illegible] battle between [illegible] staged in New England."

MATCHMAKER TOM GOODWIN [illegible] his [illegible] and today announced [illegible] Monday night [illegible] Arena [illegible] Jeannette [illegible] Jack [illegible] Jeannette [illegible] Jack [illegible] Jeannette [illegible] Jack

Indian Chiefs' Queer Customs

THE Zipas, chiefs of Chibcha Indians, Colombia, were governed by singular rules. Each Zipka was the son of his predecessor's sister, was reared under special guardianship and was forbidden to see the sun or eat salt.

MAGAZINE PAGE

This Day in History

THIS is the anniversary of the birth, in 1643, of Robert La Salle, the famous French explorer who discovered the Mississippi. He followed the great river, after leading a mutiny of his own men.

SOUNDINGS By A. Hamilton Gibbs

Story of a Girl Who Goes Out Into the World to Learn of Love

SYNOPSIS

NANCY HAWTHORNE, motherless, lives in an English country village with her father. She has an experience with Curly Collins, a country boy she has befriended. She discusses what occurs with her father. Then comes a strange stirring and she decides to see the world. In Paris she meets Cornelia Evans, daughter of an American millionaire. The girls form a studio partnership. They give a housewarming. Nancy meets Jean de Courcy, French cavalry lieutenant, who pursues Cornelia. She also meets Count de Bercy Mormal, a man who accosted her in the street. The Count is Cornelia's brother-in-law. Nancy scornfully rejects his friendship. Lloyd Evans, Cornelia's brother, and his chum, Bob Whittaker, Oxford undergraduates, telegraph their coming to Paris. Nancy is strangely affected by the news.

CHAPTER 12

Copyright, 1924-1925, by A. Hamilton Gibbs

IT would seem absurd to say that there could be any relationship between Curly and the two Oxford men; yet their influences converged at a given point,—Nancy.

The ripples caused by a stone dropping into a pond may cease, after a while, to ruffle the surface. Who can measure, however, the effect of the displacement in the depths?

In the case of Nancy, her immediate reaction to the sex impact of Curly was expressed in terms of motion. During a period of months she had diverted her attention by a full response to the change in scene, language and responsibility. Such people as she had perceived had exhausted themselves. Ostensibly everything was as it always had been.

The first big disappointment had centered [illegible] was proved by her [illegible] sureness at the arrival [illegible] And [illegible] Whittaker, a rosy-cheeked young man, self-effacing by the knew not how, now from Nancy's point of view a short and [illegible] to [illegible] her father at Brimble; differing, in a manner, from the recognition of which she shrank timidly. New needs and desires—as old as time—had begun to whisper their message to her. This message was a flame of desire that resembled the mysterious fire of a wasteful household one to the earth in fun would of languorous oceans that might at any moment become storm-lashed. It was not time to face herself; also, the analysis of this disturbance. It was standard—had it risked—and reproved at Cornelia's challenge?

But it was something that must be put away, left alone, something that it wasn't right to linger over, because—because—Why wasn't it, when part of her yearned towards it? Because everything that was Nancy withdrew from it with a quivering, "Not yet! Not yet!"

There was something about Bob! Of course Lloyd was immense fun but one couldn't take him seriously. He never took himself seriously. A sort of Peter Pan in the sense that he had never grown up, he was one of those rare and delightful souls who have the gift of transmuting everything to laughter. Even when he made music it was extraordinary to see how his hands turned half away from the piano as though anxious to be in anything else that was going on. For sheer force of personality, [illegible] was the one [illegible] Bob, [illegible] [illegible] [illegible]

THE THIMBLE THEATRE

Wasted Family Sympathy—By SEGAR

Copyright, 1925, King Features Syndicate, Inc., Great Britain Rights Reserved.

POOR BROTHER CASTOR DOWN THERE ALL ALONE AMONG THE REAL ESTATE AGENTS - I'M SURE HE GOT CHEATED ON THE LOT HE BOUGHT WITHOUT SEEING
OF COURSE HE GOT CHEATED - THAT SAP HASN'T BRAINS ENOUGH TO FEEL A HEADACHE
FATHER, HAVE YOU HEARD FROM CASTOR?
NO - AND I DON'T WANT TO
WHEN HE'S BROKE HE'LL COME BACK ONTO ME, IF HE WASN'T MY SON - I'D DISOWN HIM!!
BUT LOOK WHAT'S GOING ON FAR AWAY IN LEMON CENTER!
WE'LL GIVE YOU $6000 FOR YOUR MEDICAL LAKE AND THE LOT UNDER IT
SEVEN THOUSAND NO MORE! ALL RIGHT, EIGHT THOUSAND
GENTLEMEN, I DID NOT COME TO YOUR OFFICE TO DEAL IN SHOE STRINGS
SHARK + CO. REAL ESTATE

KRAZY KAT

Krazy Kat Reaps Full Benefit—By HERRIMAN

Copyright, 1925, Inter-Ocean Feature Service, Inc., Great Britain Rights Reserved.

SURE I'M ABOUT TO SOCK THAT 'RAT' WITH THIS 'BRICK'.
OH DEAR, I DO HOPE YOU WON'T KNOCK HIM UNCONSCIOUS
NEVER FEAR - I WON'T
OH, HOW NICE.
AND FROM WHAT I HAVE HEARD OF YOU, I HAD AN IDEA THAT YOU WERE CRUEL
I GOT HIM -
IF I KNOCKED HIM UNCONSCIOUS HE WOULDN'T KNOW I HAD SOCKED HIM - WOULD HE?

"You Said It, Marceline!"

By MARCELINE D'ALROY

ON "SALESMANSHIP AND SHOWMANSHIP"

SOME MEN can make
LOVE to a girl and
Yet not MAKE THE GIRL
LOVE them. And
They CAN'T
Understand it.
(The MEN, of course,
Not the GIRLS!)
OTHER men have been
Known to make a
Girl LOVE THEM
Without having made
Love to her AT ALL.
(Girls will understand
This, not men.)
Ye is CHIEFLY a
Question of SALESMANSHIP
And SHOWMANSHIP!
Not EVERY girl FALLS
For a FAIR SALESMAN,
But MOST girls do for
A GOOD SHOWMAN.
A SALESMAN tries to sell
The girl a pair of
Rose-colored GLASSES,
But a good SHOWMAN
Makes the girl see
Through HIS EYES.
A salesman TALKS,
A showman ACTS.
And when a man
Does BOTH, then
LADIES! BEWARE!!!

Copyright, 1925, by Premier Syndicate, Inc.

ELLA CINDERS

It Won't Be Long Now

By BILL CONSELMAN and CHARLIE PLUMB

This is THE DAY! The train carrying Ella's step-family is now pulling into Los Angeles! And while Mrs. Cinders is rehearsing her human buzz-saw act, Ella and her Dad are planning a happy week-end.
LET'S GO UP TO MY MOUNTAIN CABIN THE WEEK-END AND SHOOT A LITTLE GOLF!
I'LL GO, BUT DON'T ASK ME TO SHOOT ANYTHING, EVEN A GOLF- I'M TOO TENDER HEARTED!
And in the meantime
SUPERBEAST STUDIOS ENTR
IF YOU WANT TO SING BASS IN AN ANGEL CHOIR, JUST TRY TO STOP ME FROM GETTING IN! COME, GIRLS!
TEE HEE! ISN'T MAMAH MASTERFUL?
MY FEET HURT!
I'M SORRY— MR. WHIFFLE'S OUT OF TOWN FOR THE WEEK END. WHO SHALL I SAY CALLED?
WEEKENDING, EH? WELL, HIS WEEKEND WILL HAVE A STRONG FINISH. I WON'T LEAVE MY NAME- HE'LL RECOGNIZE ME MONDAY MORNING!
YES, LET HIM HAVE A GOOD REST- HE'LL NEED IT!
OH, MY POOR FEET!

GOLDBERG'S CARTOONS

Soup and Fish—The Saturday Night Sheiks

Copyright, 1925, by R. L. Goldberg

By Rube Goldberg

SOUP AND FISH LIKE GIRLS, MUSIC AND LIGHTS, BUT THEY NEVER SEEM TO CONNECT- YOU KNOW HOW IT IS- ANYWAY, THEY GET A LETTER FROM AN OLD FRIEND SAYING HIS DAUGHTER IS ARRIVING ON THE 5:10 AND ASKING THEM TO SHOW HER THE TOWN- SHE WILL WEAR A GREEN HAT- AH, THE GREEN HAT! THAT SPELLS JAZZ, JOY AND LATE HOURS- THE BOYS ARE ALL EXCITED
FISH, WE'LL BOTH MEET HER AT THE STATION- BUT WE'LL DEAL FIVE COLD HANDS TO SEE WHICH ONE OF US GRABS HER FOR THE REST OF THE EVENING
ALL RIGHT, SOUP- BUT SHE WON'T LIKE YOU, ANYWAY
ARE YOU THE TWO GENTLEMEN WHO ARE TO MEET THE LITTLE GIRL IN THE GREEN HAT? SHE WAS NO BOTHER TO ME AT ALL
WHY-ER
HERE'S A NICE LOLLYPOP FOR YOU TO KEEP BUSY WITH TILL YOUR DADDY ARRIVES
HELLO, JOE- GET THE POOL TABLE READY- WE'LL BE DOWN RIGHT AWAY
WE WERE JUST HAVING A LITTLE FUN AFTER THE FOOTBALL GAME
BOLONEY DAMAGE IS DAMAGE NO MATTER WHO DOES IT!

FILLUM FABLES

Brand-New Events

By Chester Gould

TODAY
RED HOT NEWS
MRS STELLA HATPIN, WIFE OF SENATOR HATPIN, IS ACCLAIMED INSANE WHEN SHE APPEARS AT THE HOME OF REU ISHA PASHA TO HAVE A POT OF FLOWERS TREATED
CICERO, ILL.
OH YOU'RE NOT CRAZY OH NO =
ISHA PASHA
THEY TOLD ME HE WAS A TWO GUN BUDDHIST AND I THOUGHT I'D TALK TO HIM ABOUT MY GERANIUM THAT'S BEEN WILTING LATELY.
LIEF HANSON MILLIONAIRE SPORTSMAN NARROWLY ESCAPES DROWNING WHEN HE ABSENT MINDEDLY STEPS OFF HIS YACHT AND STARTS TO WALK HOME WHEN THE YACHT DEVELOPS ENGINE TROUBLE N.Y.
I'VE HAD SO MUCH TROUBLE WITH MY CAR LATELY AND HAVE HAD TO WALK HOME - THAT I FORGOT
DOGBITE UNIVERSITY FOOTBALL TEAM WINS FROM NOTA DOZEN IN THE FINAL GAME OF THE SEASON 7 TO 0
DOGBITE, VT.
DOGBITE WINS WHEN A WOMAN CATCHES THE BALL IN HIS WHEELBARROW AND RUNS ACROSS THE LINE FOR A TOUCH DOWN
THE BALL
NATIONAL BILLIARD CHAMPIONSHIP MATCH IS HALTED WHEN AL DEMARRE ONE OF THE CONTESTANTS IS OVERCOME WITH GRIEF AND HAS TO LEAVE THE GAME
CLEVELAND, O
YA-HA-A - THE FORMATION OF THOSE BALLS REMINDS ME OF MY WATCH
SNAPPY SNIPS
SINCE WE'VE COME BACK FROM THE COUNTRY I'D MISS THE COWS AND SHEEP AND PIGS
YES, BUT YOU HAVE ME DEAR.

Skippy

By Percy Crosby

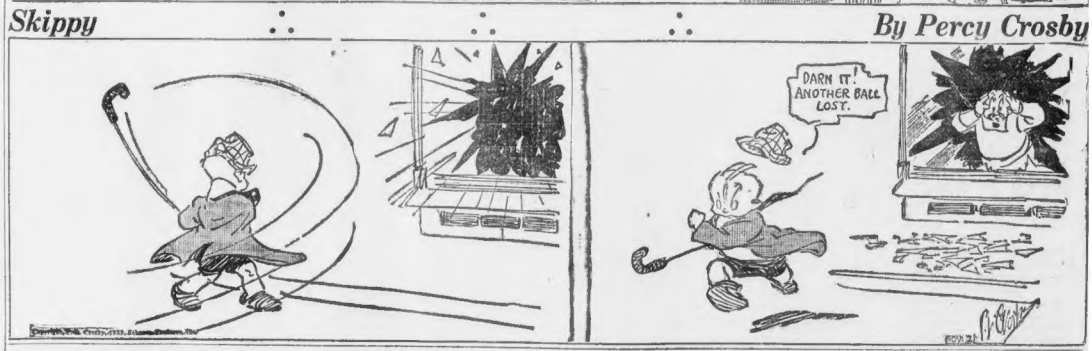

DAILY SHORT STORY

A RANK OUTSIDER

By Mary Illava

GLORIA was in a fit of deep depression. She frequently had these sloughs of despond. Usually they followed some awful faux pas she had made at a dance or affair of that kind. She was too natural to achieve the poise of her schoolmates and she generally spoke frankly instead of diplomatically.

This time she was in the depths of despair because she had offended Phillip Dykman. Phillip of all people! She couldn't imagine how or why she had let it pop out like that. At the country club dance she had told him he was a conceited ass! And the worst of it was that it was true.

Phillip Dykman was the leader of his set, which happened to be Gloria's set. Now she would be talked about and quesered and ridiculed until she wished herself dead.

In Black Mood

Why did she do those things? Why couldn't she be regular and always have the correct remarks ready like other girls.

She arose from her seat on the sandpile of the seventeenth tee of the Sunnyside golf course. Looking at the west where the sun was turning the Autumn foliage into a vibrating mass of color, she had to admit begrudgingly that beauty persisted in spite of her black mood. Fixing herself a nice little mound, she placed the ball and swung her club with the beautiful free swing for which the fat banker of fifty would give a million. The ball soared in an even arc over the perils of the rough stubble grass onto the green fairway.

There. She was no duffer. When none of the crowd was around, she would do the most brilliant things imaginable. She could think of the most brilliant things to say, too. Perhaps it was not she who was the fool. Well ——

She came to the place where her ball had rolled. Taking her time, she drove another perfect shot and her ball landed on the green almost kissing the cup.

"Good shot. Gee, you can certainly play the game."

She turned to find herself regarding a young man who was sitting on an adjacent rock, and in turn, regarding her with dancing eyes and unconcealed admiration. In fact, they regarded each other so long and so fixedly that had a bystander seen them, he would have sworn that there was some hypnotic spell holding them.

Joined In Laugh

The look ended in a laugh in which they both joined. She noticed his smile. It was so wholehearted that it was contagious. She could never remember whether he smiled first or she, but she knew when he did that, she had to smile, too.

"I seem to have seen you somewhere before," she said rather lamely. She wanted to say that she felt much better than she had all day—in fact, for many days.

"Yes," he agreed. "You are Gloria Brooks. But I'll bet you one dozen golf balls you can't guess who I am."

Gloria was frankly stumped. She had seen this charming, natural boy before, but who he was, she could not say.

"Well," he came to her rescue. "You wouldn't know, because I don't hang out with your crowd." The intonation conveyed a sense of ridicule. "I'm Harry Oldsley."

For a second Gloria's mind was a field of conflicting reactions. So this was Harry Oldsley, the son of the artist. Earnest Oldsley, that queer chap who avoided the younger set of Terryville as if they were lepers. No one had ever been able to decide whether he was a genius, a 'flat tire' or just queer. He never gave one a chance. He was not a mixer.

A faint "Oh" of understanding came from Gloria. "Is it because you think we are all too unworthy or too good for you?" she challenged.

"I don't think either, but I do know that you all think and act just the same. If anyone has an individual idea of how he'd like to go about his 'pursuit of happiness' and it doesn't happen to be in style with the crowd, he is put down as queer.

"I think people at our age are so insincere! They are all trying to be a standardized product, and they only succeed in being hopelessly uninteresting and unnatural. They don't cultivate their own ideas or enthusiasms. They follow the herd, and if the herd turns on them, they are paralyzed with fear."

She Was Shaken

Gloria was shaken and felt a strange conviction which comes to us only a few times in our lives that something was happening to her which was going to change her whole life.

"Do you really think it's possible not to care what the others think of you?" she asked earnestly.

"Sure it is," he answered. "They are all trying so hard to keep a seat on the band wagon that they soon forget about you. Make up your mind that they are just howling in the wilderness. It is going to take them ten years to find out what you know already—and some of them never will," he added.

Gloria's cheeks were flaming and her eyes radiant as she said:

"Harry, I really don't belong with the crowd. I'm just a rank outsider. Always have been and I never know it till now. I've been too cowardly to be myself. Will you—will you teach me to be independent and well—sort of like you.

Harry's mouth took on a softer curve and his earnest brown eyes relaxed.

"If you'll teach me to play golf like you," he laughed.

BRINGING UP FATHER

Jiggs Gets Rid of Mr. Chatter

By George McManus

I'LL FIX THAT INSURANCE GUY SO HE WON'T WANT TO INSURE ME
AN' HE WON'T BOTHER MY DAUGHTER WITH PROPOSALS OF MARRIAGE HERE HE COMES NOW!
GRACIOUS MR JIGGS WHAT HAPPENED?
OH, MY DAUGHTER AN I WUZ QUARRELLIN AN SHE BEAT ME UP IT'S ALL MY LIFE IS WORTH WHEN SHE LOSES HER TEMPER!
GOOD NIGHT
THAT'S THAT!
© 1925 by Int'l Feature Service, Inc.
Great Britain rights reserved.

POLLY AND HER PALS

Putting Himself Out

By Cliff Sterrett

AIN'T THAT YOUNG MAN GOT A HOME?
SHHH! HE'LL HEAR YOU!
I COULDN'T THINK OF ASKING YOU TO PUT YOURSELF OUT SO MUCH FOR ME, JACK!
OH SHUX!
I'D JUST LOVE TO PUT MYSELF OUT FOR YOU, POLLY
WAL DO, DERN IT! IT'S TIME SHE WAS T'BED!
CLIFF STERRETT 9-21

ABIE THE AGENT

Classified

By Hershfield

THANKS, ABE — I'LL GIVE IT BACK TO YOU TOMORROW!!
AND DON'T FORGET, BLECHO
PHOOEY — AND THEY GIVE FELLERS LIKE HIM BANQUETS YET!!!
— AND BESIDES, MISTER BLECHO IS NOT ONLY AN IDEAL FELLOW, A REAL "HE" MAN, BUT A MAN INTERESTED IN THE WELFARE OF THE COMMUNITY —
THIS FELLOW BLECHO CERTAINLY IS A WONDERFUL MAN!!
TOO BAD — HE'S ONLY FIFTY DOLLARS SHY OF BEING PERFECT!!
HERSHFIELD

JERRY ON THE JOB

Complete Identification

By Hoban

OH THE LEVEL — IT'S TERRIBLE — IT MUST'S SOMETHING AWFUL — I GUESS I'D BETTER GO TO A DENTIST, EH?
OH SURE — GO AHEAD
I THINK A DAIRN GOOD WELL WOULD BE A RELIEF
OW
LEMME SEE — WHICH ONE IS IT?
AT 'ERE
LOWER FIVE.

FOXY GRANDPA'S BEDTIME STORY

WHERE IT IS ALWAYS SUMMER.

By Foxy Grandpa

"BRR! It's cold," said Bobby, coming in with his nose looking like a red raspberry. "I think I'd like to live where it is always summer."

"Then you'd better move to the Hawaiian Islands," I laughed. "You could go in swimming all the year round, but of course you couldn't go ice-skating."

Bobby considered this for a moment and then said:

"The Hawaiian Islands belong to the United States, don't they, Foxy Grandpa?"

"They do, Bobby. They have a representative in Congress, too, although he has no vote—nevertheless they are represented."

"How do we happen to own the islands?" asked the boy who always wants to know the why and the wherefore of everything, which, by the way, pleases me very much. Because then he will know something when he grows up.

"I'll tell you," said I.

"The Hawaiian Islands were first discovered by some Spanish explorers in 1540, but they didn't pay much attention to them. Then along came the great English explorer, Captain Cook.

"The same one that explored Australia?" asked Bobby.

"The very same," I answered.

"Say!" said Bobby, "I wish I had been a sailor on his ship."

"You would have to have been born a long while ago, Bobby," I chuckled, "because it was 1778 that Captain Cook first visited the islands. It was he who called them the Sandwich Islands, a name by which they were known for many years.

"But that was an unfortunate trip for Captain Cook. Because he quarreled with the natives and he was killed in a fight with them."

"Too bad," said Bobby.

"Then followed another British explorer, Vancouver, after whom Vancouver, Canada, is called. He taught the natives of the Sandwich Islands how to build boats."

Copyright, 1925, International Feature Service, Inc.

JOY-RIDING ON SKIIS

By TEMPLE MANNING

HELSINGFORS, the city of light and shadow, where the sun only appears for three or four hours a day for the greater part of the year, presents many an unusual spectacle to the visitor from more southern lands.

This city is the most northern capital in the world, and yet, surprisingly, its Winter is comparatively mild. There is plenty of snow, of course, during the first three months of the year, but the weather is milder than it is in many other parts of the world.

Because of the large snowfall Helsingfors has had to demonstrate its inventive genius in finding methods of clearing its streets. And it has proved equal to the task. Each property owner is responsible for the clearing of the street before his property, as well as of his own pavement. He may employ the services of some company for this purpose or he may pay the government an annual sum to take care of the matter for him. But the system shows results.

A most interesting machine has been devised in Finland and is used in Helsingfors for the purpose of clearing away the snowfall. It is a contraption which literally burns up the snow. It contains a log fire, and as the snow is shoveled into its maw it melts and runs off into the gutters and is carried away into the drain.

On Sundays all of Helsingfors travel on skis. This is the great outdoor sport of Helsingfors. Men and women, girls and boys, in gay colors and knickers and sweaters, push their way out to the islands that border on the city.

On almost any of the large hills of the city you can see the most astounding stunts being performed by the more expert of the skiers. Tremendous jumps, frequently ending in thrilling tumbles, make you gasp first time, he will try again and again until he does succeed. For skiing is a serious business with the people of Helsingfors and one not to be taken lightly.

(Copyright, 1925, by Newspaper Feature Service, Inc.)

DR. REED'S SECRETS OF HEALTH

By Charles A. Reed, M. D.
Former President of the American Medical Association.

HUNGER is something that I hope you experience at least three times a day.

But what is it? Hunger may be said to be a demand on the part of the system for nutrition. Appetite may be said to be the relish that one has for food, which relish, in large measure, determines the quantity eaten. But if hunger is the demand of the system for nutrition, and if the nutrition is not received by the system until after the food taken has been digested, how does it happen that the system ceases to express its demand for nutrition before the food has been digested and, therefore, before the system has received the nutrition?

This is precisely one of the questions that was asked me on final examination when I graduated as a physician.

I didn't know. The professor who asked the question had never told me. There was nothing in the books about it. As a matter of fact, which I did not know, nobody knew. The physiological cause for hunger had not then been discovered. The best bluff that I could make at an answer was to say:

"Well, the system, having the food in the stomach, seems to be satisfied with the prospects."

My genial professor, good-naturedly laughed and suggested that I follow up the subject. I was glad enough to escape with my sheepskin, and let the topic to the scientific investigators. They worked on the subject for many years, until they finally discovered that hunger sensations are due to contractions of the stomach when that organ is empty. It seems to be a sensation somewhat like that which is induced by the contractions of any muscle without resistance. This is shown by the fact that as soon as you begin to furnish the resistance by putting food into the stomach, thus furnishing something for the muscles to work upon, the sensation of hunger gradually diminishes.

Hunger garnished with appetite is the foundation of joy eating.

Anything that stimulates the action of the muscles of the stomach before eating increases hunger and develops appetite. Bitter substances taken in solution with certain percentages of alcohol, comprising the aperitif of the French, the American cocktail of ancient memory, the sherry and bitter of the English, the kattebitterje of the Dutch and the equivalent antepranditl tipple of all countries, have precisely this effect. It will be seen, therefore, that there is a very distinct physiological reason for these indulgences.

On the other hand, smoking, sweets and water taken just before meals lessen both hunger and appetite. Disagreeable odors destroy the longing for food, all depressing emotions including business troubles have a tendency to impair the appetite. This is probably the explanation of the widespread habit of taking a small amount of alcohol, in the form of an aperitif, which tends to break the chain of tense and troublesome thoughts, and thus liberate the system for the actual enjoyment of food. It is probably the high nutrition thus induced by all alcohol consuming nations that has made them the leaders in civilization.

Copyright, 1925, King Features Syndicate, Inc.

SMART SAYINGS OF CLEVER CHILDREN

The Boston American will pay $1 for published smart sayings. Address "Smart Sayings," Boston American.

Bobby — "My mother is the strongest woman in the world."

Visitor—"How do you make that out, Bobby?

Bobby—"Because she can put her hand in her mouth and pull all her teeth out at once."

ALBERTA GERHARDT,
No. 1 Elmore Park, Boston.

COOK-COOS by Ted Cook

MATRIMONIAL PROSPECT NUMBER 3468
(Furious Nut Love Syndicate)

GERLSWILLBY BOYSE

Who wants to marry a home body? This Waukegan, Wisconsin, girl is eager to settle down with or at the right party. Were it not for the fact that the rent is due next week this exceptional offer would not be made to the public. Miss Boyse is well known here and can furnish references to anyone caring to investigate the records of juvenile delinquency. No objections to a drinking man.

* * *

BULLY
(News Dispatch)

"Each day it becomes more apparent that income tax reductions will be based upon helping the 'poor fellow' whose income is $5,000 or less."

TODAY'S ENTRY IN MR. AMERICA CONTEST

Girl

I am submitting my son's picture, age twelve, whom I think is eligible as a contestant for the Mr. America title.

I hope you will print Glub's picture in your column, as he is very desirous to become a movie star and play parts such as Jackie Coogan.

Yours very truly,
MRS. McSWACK.

P. S.—The contestant's name is Glub McSwack.

* * *

Standing of contestants today follows:

Dr. Frederick Cook	7,823
Lafayette Mulligan	954

Mike Donaldson—Whadda yuh think of a fella who would wear red knickers?

Moronia—Who'd wear red knickers?

Mike Donaldson—Santa Claus.

* * *

America's seventh annual "Buy a Book Week" will be celebrated nationally this month.

The movement has the endorsement of the local Ice Dealers' Association.

* * *

TODAY'S NEWS PICTURE

VICTIM OF STRANGE ACCIDENT—This is Mrs. Jno. McGoofus, who was rescued by neighbors yesterday after she had almost choked to death on an o-cedar mop. Mrs. McGoofus is very absent-minded, and after wringing out her chewing gum she thoughtlessly stuffed the mop into her mouth. The mop was recovered.

* * *

OUR DAILY PUZZLE
(From Classified Page)

* * *

GOOD chiropractic for indoor carpenter work; (partition) this week. BIM. 1776.

* * *

"Yes, dear, we'll have a house in the country,"
She said as she took off her hat,
"Of course, we won't be married
'Til Spring,
I thought we settled all that!"

"It will be all covered with roses and vines,"
She declared, then took off one shoe,
"Most of the chambers will be a
French gray,
But our little room will be blue!
"And we'll have a Mexican fireplace,"
He whispered, as off came her hose,
"And we'll sit in front of it when
out of doors
The cold wind rages and blows."
"Well, Tom, it's getting late,"
she said,
"And I hate to sit up alone,
So I'll say good-night, and I'll
see you tomorrow."
And with that she hung up the
phone!

G. L.

* * *

Believe it or not, but H. E. Fluke is an investment broker.

* * *

Add "Old Song Week" favorites:

"*She was only the printer's daughter,*
But the boys all like her type."

* * *

Then there's the absent-minded goof who tears up the $5 bills and puts the cash register in his wallet.

F. W. E.

* * *

FAMOUS LAST WORDS
Turn down Washington st., sweetheart. I want you to learn to drive in traffic.

THE BEST JOKE I EVER HEARD

The Boston Evening American will pay $1 for "Best Joke" published. Address "Best Joke," Boston Evening American.

* * *

"Your handkerchiefs are round, professor. Why is that?"

"I used to tie knots in the corners to remember things, but this is my wife's plan to cure me of habit."

THERESA MINIGAN
4 Fayette st., Beverly.

THE RHYMING OPTIMIST

By Aline Michaelis.

EL DORADO! Magic place ringed around with fairy grace, far too bright and fair to be left for all men's eyes to see! Entrance there cannot be bought, long the wise and great have sought for its gateway, sought in vain, turned sadly at last in pain. For without the simple heart power there can play no part; only those may enter in who by simple hearts are kin. El Dorado, golden land! Saints and children understand how a shining myth can bless men grown weary of Earth's stress. El Dorado, sign of hope, gleaming where in darkness grope men who only need this name to achieve new heights of fame. Symbol of a fairer place than is found upon Earth's face, El Dorado, lead man on, out of darkness into dawn!

GIVE me wide sweep of bending sky above the smiling land, the notes of skylarks soaring, gray seas on golden sand. Give me the tranquil afternoon when Autumn's hazes drift, or evening when the amber moon shines through the cloud-rack's rift. For ever have I sought the goal: to let the world go by and, nearer yet to Nature's soul, live, kin to sea and sky. So I would drift from day to day, content could I but see the wheeling stars, old ocean's spray, the dawn's brave pageantry. Give me no foolish, world prize, no gift vain men hold dear; instead I ask rare symphonies from Nature's harp-strings, clear. Give me no gold that from bars must guard from all men's sight; unbothered, I would watch the stars and fold curtains the night

FINANCE

By B. C. FORBES

The stock market, the more going tonight, for since I was taken out down just for a moment I am not sure how readers are getting on. Have you had a few nickels and dimes added with the kind of stocks you bought? Or have you had the misfortune to be caught in the market's downward swing? Or have you been one of the fortunate ones who sold out everything at the top? Or have you been one of the wise ones who have not been attracted by the lure of speculation, but have stuck to sound investments, including conservative bonds? Or are you one of those who have not been able to save anything, and are likely to be in debt for your clothes, your furniture, your automobile or even your home? If you are in any of these divisions I should be pleased to be favored by your confidence.

But this is not the time for a long dissertation.

Expect lots of stocks to decline, to help me to secure bargains in stocks with which Atlantic seamen are more or less willing to let Germans than to Russian Soviets.

Herbert Teichelbaum, leading Pacific Coast financier, has been looking over Florida. As taxpayer, a native son of California is so impressed.

"Florida has a lot of very rich agricultural land and it is all right for visitors during a few months in Winter, but when I look at it and say that you have sold all that can be said about the merits of the State," he declared. "Nothing more of the kind is to be said in Southern Florida that the large hotels could not accommodate between the sidewalk. Florida will never be a great industrial state, it must either the necessary raw materials in abundance of the right agricultural location.

"It can produce endless as I can

(Copyright, 1925, by B. C. Forbes)

LAUNDRY ISSUES ARE FORECAST FOR ACTIVITY

Forecast of unusual activity in fields of large scale laundry operations and possibly in laundry equipment company issues is found in current Announcements of Brooks & Co., stock brokers, prepared to give detailed information on such issues and on the industry as a whole.

Representatives of Homer Brooks & Co., who interviewed on the matter, said: "Like a great many other really important industries, the laundry is so close to most of us that we have not realized its immensity of the developments which have been taking place in the last few years.

"The laundry renders service to every human being. It is in a very real sense a public utility. It serves not only the home, but also is the servant of great hotels, and other large service and increased the field of laundry usefulness.

"Laundry service is subject to few fluctuations—the demand for it is constant. The value of laundry work in 1924 the income of the industry will approximate $500,000,000, a volume of business exceeded by but few industries. Another point is the fact that this total compares with a volume of business of $336,000,000 in 1919, indicates a growth that it is especially commended to the attention of investing speculators who seek investments in fields of proven earning power and attractive prospects."

Boston Stocks

	High	Low	Close	Close
			Nov. 20	
Adventure ...	16c	16c	16c	—
Am Proc 2 pf	21	21	21	—
Am Pneu	3¼	3¼	2¼	3¼
Am Tel	141¾	141¼	141¼	141¾
Am Wool pf	91	91	—	—
Amoskeag	72	71	71¼	71
Annapolis ..	80½	49½	49¾	50½
Arca Consol ..	99c	99c	99c	—
Arca Corn ..	13¾	13	13	13¼
Atlas Plywood	59	58¾	58	58½
Atlas Tack ..	14¾	14¾	14¾	17
Balt & Ohio	92¾	92	92	92¾
Bigelow Hart	100	100	100	100
Bingham ..	54½	54½	54½	55
Bos Elev ..	31	30½	31	32¼
Bos Elev pf	102	102	102	102
Bos Elev 1 pf	121	121	121	121
Bos & Maine	38¾	38¾	38¾	39¼
B & M A pf ..	51¾	51¾	51¾	51¾
B & M N pf ..	34¾	34¾	34¾	35
B & Maine A	31¾	31¾	31½	31¾
B & Maine B	12	11	11	12
B & Maine C	64½	64½	64½	65
B & Maine D	91	91	91	92
Cal & Ariz ..	68½	68	68	68
Carson Hill ..	30c	30c	30c	—
Cal & Hecla ..	13¾	13¾	13¾	13¾
Cities Service	4½	4¼	4¼	4½
Cities Service	4½	4¼	4¼	4½
Conner T J ..	23¾	23½	23½	23½
Cons Gas	91¾	91¼	91¼	92¼
Cop Range ..	20¾	20¾	20¾	20¾
Eastern S S	78	77	78½	80
Edison	209	108½	209	209
Ely Cons pf ..	103	103	103	103
Ely Cons 1 pf	121	121	121	121
Fisk & Mabie	38½	33¾	35¾	36¼
F & M A pf ..	51½	51¼	51¼	51¼
F & M Mfg ..	5	5	5	5
Engineers ..	100	99½	100	100
Gen El spec ..	11¾	11	11¾	11¾
Gillette	101¾	101	101	102
Gen Motors ..	124½	124¼	124¾	127
Gilchrist	36¾	36¼	36¾	—
Hood Rub	68	68	68	69½
Hardy Coal ..	20¾	20¼	20¾	20
Int Utilities B	8¼	8	8	8
Island Creek ..	146¼	146¼	146¾	147
Island Creek pf	99	99	99	—
Isle Royals ..	13¾	13¾	13¾	13¾
Kidder Peabody	95	95	95	95
Maine Central	41¾	41¾	41¾	—
Mass Gas	76	76	76	76
Mass Gas pf ..	68	68	68	67½
Margenthaler ..	191	191	191	190
Miss R Pow pf	96	96	96	95
Nat Leather ..	4½	4½	4½	4¾
New Cornelia ..	19¾	19¾	19¾	—
N Y Off	40c	40c	40c	40c
N E Tel	122	121¾	121¾	121¾
N E Tel rts ..	5¾	5	5¼	—
N Y & N H ..	40¾	39½	39½	39¾
North Butte ..	2¾	2¾	2¾	2¾
N Y Central ..	127¼	127¼	127¼	128¾
Nor & Wor ..	117¾	117¼	117¼	—
Old Colony ..	110	110	110	—
Pan Am Pet ..	73½	72¾	73¼	73¾
Rock Island ..	46¼	46¼	46¼	47¼
Radio	42	39¼	40¾	41¾
R & R Lime pf	98	98	98	—
Shannon	26c	26c	26c	26c
Studebaker ..	55¾	55¾	55¾	56¼
Sup & Bos ..	1¾	1¾	1¾	—
Swift & Co ..	115¾	115¼	115¼	115¾
Swift Int	30¾	30¼	30¾	30¾
Torrington ..	70	70	70	70
Tower	12¾	12¾	12¾	12¾
Utd Drug pf ..	84¼	84	84	85¼
United Fruit ..	225¼	225¼	225¼	—
U S Rubber ..	91¾	88¾	91¼	91¼
United Shoe ..	49¾	49	48¾	49¼
U S Smelt	45¾	45¾	45¾	45¾
U S Smelt pf ..	48	47¼	47¼	—
U S & F S p pf	71	71	71	70¼
Utah Apex	8¾	8¾	8¾	8¾
U S Steel	120½	119¾	119¾	120¾
Utah Metal ..	85c	85c	85c	—
Waldorf	18¾	18¾	18¾	19¼
Waltham W ..	21	21	21	20¾
Walworth	22¾	22	22¾	22¾
Warren Bro ..	45¼	45¼	45¼	46¼

MARKET VIEWS OF BROKERS IN BOSTON

Market views of brokers in Boston follow:

Paul Johnson & Co.—The bull market in motors seems definitely over; during rallies will develop from time to time on covering by shorts. We consider oils the best speculative purchases at present. The record breaking automobile sales of 1926 should be followed by record business in oil and gasoline during 1926. Rail coils we favor. The big order named, merchandising issues, rails, steels and coppers.

Bohlsen, Allerton & Co.—Not until there are indications of over-production, over-expanded inventories, accompanied by some strain in the supply of credit, would we consider that a real bear market was in the offing.

Towler, Anthony & Co.—The one thing needed is a sufficient amount of speculative liquidation to eradicate whatever is unsound in the stock market position.

Elmer H. Bright & Company—Many securities are undoubtedly high enough, while others may continue to advance even against any definite downward trend that may eventually be established.

Boston Curb

	Open	High	Low	Last
Arc Oil	29c	29c	29c	29c
Alamo Silver ..	2¾	2¾	2¾	2¾
Assoc. Nat. Toy	11¼	11¼	11¼	11¼
Assoc. Oil	31¾	31¾	31¾	31¾
Bonanza Dev ..	1-16	1-16	1-16	1-16
Boston & Maine	39	39¼	39	39¼
Colon Oil Corp	2¾	2¾	2¾	2¾
Cons. Coal	20c	20c	20c	20c
Cons. Fox Coles	1¾	1¾	1¾	1¾
Curtis Corp. ..	2c	2c	2c	2c
Eruption	5c	5c	5c	5c
Eureka Croesus	3c	3c	3c	3c
First National Corp.	20c	20c	20c	20c
Gardner Motor	2¾	2¾	2¾	2¾
Idaho Copper ..	3 9-16	3¾	3½	3 9-16
Inter Metals ..	1¾	1¾	1¾	1¾
Kay Copper	3	3	3	3
Mohawk Copper	17c	17c	17c	17c
Ohio Copper ..	77c	77c	77c	78c
Peerless Paymaster	1¾	1¾	1¾	1¾
Trans-Lux	11¾	11¾	11¾	11¾
Tri-Utility	1¾	1¾	1¾	1¾
United Verde Ext.	26¾	26¾	26¾	26¾
Verde Extension	Copper	3¾	3¾	3¾
Wolverine Motors	10c	15c	10c	15c
Rails Bayce pf ..	80¼	80¼	80¼	80¼

Sterling Unchanged

Week-end sterling (cables) sold at $4.84¾, unchanged; francs 3.91 cents, off .06 cent.

Cotton Prices Up

Week-end New York cotton prices rose. Quotations: December 20.50 cents, up .47; January 20.00, up .40; March 20.05, up .35.

SLOWING UP IN TRADING LONG DELAYED

By FRANK H. MELOON,
Financial Editor.

There is widespread comment in Boston financial circles that slowing up in trading, which usually follows a period of heavy dealings, is being long delayed. The market has been so lively during the past week that a day in which the turnover is below 2,000,000 shares is accounted a dull day, yet Thursday is the only day for a long time in which transactions have not topped that mark, and even then they came very close to doing so. As it was, if the ticking of "stop-loss" orders were not recorded on the tape, had been counted in, it is reasonably certain more than 2,000,000 shares would have been registered.

The world's longest wooden toll bridge is at Hampton, N. H. The world's longest concrete toll bridge is the Gandy, 3¼ miles long, spanning the outlet of Old Tampa Bay and shortening route between Tampa and St. Petersburg. It was recently completed its first year of operation, with tolls aggregating a.proximately $450,000 and net profits, before of low operating costs, coming to but little less, or roughly $700,000. To date the bridge has been crossed by 561,000 cars and about 51,000 were trucks. Arrangements have been completed with Boston bankers which will put the financing of Gandy bridge on a permanent basis.

* * *

Owen D. Young, chairman of the board of General Electric Co., who was reported urged by certain interests to be police commissioner of New York, studied law at Boston University Law School in 1896, and was later a Boston lawyer, lecturing at his "alma mater." He is a member of the Massachusetts Bar Association and of the Bar Association of Boston. His wife was Josephine Sheldon Edmonds of Southbridge.

* * *

Sometimes readers are puzzled by such different estimates made by publications and news services regarding the number of shares traded in for a given day on the New York Stock Exchange. The reason is not be. To obtain absolutely correct figures would take days rather than hours of calculation. The nearest to a degree true of prices on individual stocks, for the ticker tape itself, overworked as it is, is not always accurate, and a number of factors may cause erroneous transmission. The remarkable thing is that the ticker tape is as nearly accurate as it is.

* * *

Between $10,000,000 and $12,000,000 are involved in a deal just consummated in which the Massachusetts Gas Companies purchased the properties of two coal companies in West Virginia and a New York shipping company. Companies included in the purchase are the Panter, Current & Bullitt, Inc., New York, whose property consists of a large fleet of steamers, wharves in Providence and Boston and agencies throughout the world; the P. M. Snyder interests in West Virginia, including one large bituminous mine and extensive coal mines, and the properties of the E E. White Coal Company.

* * *

Russell E. Sard will be admitted to the firm of Clark, Childs & Co. as of December 1.

* * *

Kerr Lake Mines, Ltd., shares will be stricken from the Boston Stock Exchange list as of November 30, the Exchange until discontinues all Boston transfer and registration agencies as of that date.

* * *

C. L. Bardo, former general manager of New York, New Haven & Harriford Railroad, has been elected vice president of American Brown Boveri Corporation in charge of railway division.

* * *

Henry G. Lapham, who through consolidation of Venture Consolidated Oil Fields with California Petroleum becomes the largest individual stockholder in the latter company, leaves Sunday for an inspection of the properties in California. Mr. Lapham is to be a director in the California Petroleuf Company. He will be accompanied on the trip by R. D. Hyde, former director of the now absorbed Venture Company, and E. M. Hamlin of E. M. Hamlin & Co.

Grains Are Higher

Week-end Chicago grains were higher. Prices: Wheat—Dec. 161¼ to 162; old, 160 to 160¾; May, 157¾ to 158; old, 156 to 156¾. Corn—Dec., 74¾ to 75; May, 79 to 79½; July, 80¼. Oats—Dec., 39¾; May, 43¾ to 43¾.

German Securities

(Quoted by The European Securities Corporation, 60 State st. Boston.)
Quoted in Dollars per Million Marks.

	Asked
German Govt 1914-18	600
German Govt pre war 5½	600
German Govt 4-3-5% 1922 forfeit.	6¾
German Govt 5-3½% 1923 forfeit.	8
Prussian pre war 3½ consols	300
Prussian pre war 4%	400
Berlin 6s 1930	1200
Berlin 6s 1958	1200
Berlin 8-1/2%	1200
Poland 8s 1922	1
Munich 8s 1929	1¾
Nuremberg 8s 1929	2¼
Frankfort 8s 1923	65
Frankfort 6½% 1923	60
Frankfort 6% 1924	55
Quoted in Dollars per Thousand Marks.	
Berlin 4s 1910	60
Berlin pre war 4s	65
Hamburg pre war 4s	65
Leipzig pre war 4s	65
Cologne pre war 4s	65
Hamb Am Line's pre war 5s	1000
No Germ Lloyd pre war 4s	1000
Krupp 4s 1940 1st series	1000
Krupp 4s 1951 2nd series	1000
Krupp 5s 1923	1000
Deutsche Bank shares	265
Disconto Gesellschaft shares	265
Dresdner Bank shares	265
Darmstadter Bank shares	265
Mercur Bank Vienna shares	265
Wiener Bank Verein Vienna ...	265
Austrian 4½ shares	265

NEW YORK STOCKS

	High	Low	Close	Nov. 20 Close
Addtns pr	68	67¾	68¾	68
Air Reduction	112¾	110¾	110¾	111¾
All Ch & Dye	110¾	110¼	111¼	111¾
Allis Ch Mfg.	89¾	88¾	89	89
Am Ag Ch	25¾	25¾	25¾	25¼
Am Ag Ch pf	74	74	74	73¾
Am Beet Sug	33	32¾	33	35¼
Am Bosch M	29	28¾	28¾	29¾
Am Br Shoe	142¼	142¼	142¼	143
Am Can	244¾	241	241	247
Am Car&F ..	108¾	108¾	108¾	108¾
Am Chn Co A	24¾	24¾	24¾	24¼
Am Chicle	51¾	51	51¾	51¾
Am Fd Pw	40¼	40¼	40¼	41¾
Am FP pf	92½	92½	92½	92¼
Am H & L	12¾	12¾	12¾	12¾
Am H &L pf ..	62¼	62¼	62¼	64
Am Ind Corp	42¼	40	40	41¾
Am Loco	119¾	119	119	119¾
Am Radiator	117¾	117¼	117¼	117¾
Am Sfty R ..	69¾	69¾	69¾	71
Am Ship & Cv	5¾	5¾	6¼	6¼
Am Smelg ..	121¾	120¼	121½	121¾
Am Sti Fdy ..	42¼	42¼	42¾	42¾
Am Sug Ref ..	45¾	45¼	45¾	45¾
Am Tel & Tel..	141¾	141¼	141½	141¾
Am Tobacco....	118¾	118¼	118¾	114½
Am Tob B	114¾	114	114	114¾
Am Water W..	61	59	59	61¾
Am Woolen ..	46	46	46	46¾
Am Zinc	9	9	9	9¾
Anaconda	49¾	49¼	49¼	49¾
Arm & Co Ill ..	25	24¾	25	25¼
Armour B	17¾	17¼	17¼	18¼
Asso Dry Gds.	57	56¾	56¾	—
At T & SF	124¾	124	124	135
Associated Oil..	39¾	39¾	39¾	40¼
Atl Cst Line..	224¼	224	224	225
Atl Gulf & Wi	56¾	54	54	56¾
Auburn Auto ..	95	95	95	95
Baldwin Loco..	125	123¾	123¾	124¼
Balt & Ohio....	92¼	91¾	91¾	92¼
Balt & Ohio pf.	66¾	66¼	66¼	66¾
Barnsdall Cl A	39¾	39¼	39¼	39¾
Belding Bros...	37¾	37¾	37¼	37¾
Beth Steel....	42¾	41¾	41¾	47¼
Briggs Mfg....	30¾	30¼	30¼	30¾
Bklyn Man Tr..	58¾	58	58	57
Bklyn Edison..	134¾	134	134	135
Bklyn Un Gas..	95	94½	94½	95
Bruns Blke Col	29¾	29¼	29¼	30
Burns Bros Cl A	32¾	32¾	32¾	32
Butte Copper..	7¼	5½	6¼	7
Butte & Sup..	19¾	18	15¾	15
Calif Packing..	132	130	131	131
Calif Petr.....	31¾	31¼	31¼	31¾
Cal Zinc Lead	2¼	2¼	2¼	2¾
Cen Leather...	19¾	19¾	19¾	19¾
Cerro de Pasco	61¾	61	62	62
Cert-Teed Prod	51	51	51	51
Chandler Mot.	42	40½	42	41¾
Chas & Ohio..	120	118	119¾	119¾
Ches & O pf..	120¾	120½	120¾	—
Chi M & St P.	10¾	10	10	10¾
Chi M&StP pf.	21¾	20¾	20¾	21¾
Chi & Ill pf ..	45	45	45	45
Chi Gt W pf..	24¾	24¼	24¾	25
Chi Pneu T....	123	122¾	123	124¾
Chi R I	46¾	45¾	45¾	46¾
Childs Co....	68	68	68	69
Chile Copper..	35¾	35	35¼	35¾
Coca Cola....	180¾	180	180	183
Col Fuel & Ir.	37	36¾	36¾	38
Colum Carbon.	53¾	52¾	53¾	52¾
Col Gas & E..	80	79½	79¾	80¾
Comm'l Alcoh..	125¼	125	125¼	125
Com Solv B..	130¼	130¼	130¼	124
Con Distrib...	4¼	4¼	4¼	4¼
Congoleum	20¼	20	20¼	20¾
Consol Cigar..	42¾	41¾	42¼	42¾
Consol Gas...	91¾	91¾	91¼	91¾
Com Invest...	82	80	81¼	81¾
Con Textile....	8¾	8¾	8¾	8¾
Conti Can....	80½	80¼	80¾	80¾
Conti Motors..	11¼	11¼	11¼	11¼
Corn Prod....	58	58	58	58
Chrysler	195¾	184	184	195
Crucible Steel.	79	78	79	79¾
Cuba Cane....	9¼	9¼	9¼	9¼
Cuba Cane pf..	44¼	46	46	46
Cuban-Amer..	24¼	23¾	26¾	26¾
Davison Chem	36¾	36½	38¼	47
Del Edison....	138	13	8 138	138¾
Devoe & Kay..	64	60¾	64	69¾
Dodge Bros....	39¾	38¾	39¼	39¼
Dodge Bros pf	86	85¾	86	86¼
Dome Mines..	18	18	18	17¾
Douglas P	21¼	21¼	21¼	21¼
Dupont d N....	221	214	214	222
Eastman Kod.	111¾	111	111	110¾
Eaton Axle....	24¾	24¾	25¼	26
Elec S & Pur..	74¾	74¼	74¾	76
Elec P & L....	30¼	29½	29½	30
Endicott John.	68¾	68¼	68¼	69
Erie RR.....	38¾	37¾	38	38¾
Erie 1st pf....	46¾	46¼	46¾	47¾
Erie 2d pf....	41¾	41¼	41¼	39¾
Eureka Vac Cl	50	50	50	50
Famous Plyrs.	104¾	104¼	104¾	104¾
Federal L & T.	27¾	27¼	27¾	28
Fed M & S pf.	81	81½	81½	87
Fisher Body..	101	98¾	98¾	99
Fisk Rubber....	25	24¾	24¾	25
Fleischmann ..	138¼	136¼	137¾	138
Foundation	176¾	174¾	175¾	177¼
Fox Film A....	80½	80¼	80¼	81¾
Freeport Tex..	30¾	30¼	30¼	31¾
Gardner Mot..	7¾	7¼	7¼	7¼
Gen Am Tank	62¾	61	61	62½
Gen Asphalt ..	67	65¾	66	67¾
Gen Cigar	102¾	102¼	102¾	102¾
Gen Electric ..	310	307¼	308¼	310
Gen Elec spec	114	114	114	114
Gen Motors....	126¾	125¾	125¾	126
Gen Petroleum	48¾	48¼	48¼	48¾
Gimbel Bros..	69¾	69¼	69¾	70¼
Ginter Co	47¾	46	47¾	46¾
Glidden	23¾	23¼	23¾	24¼
Gold Dust	44¼	44¼	44¼	44¼
Goodrich Tire	67¼	65¾	66¼	68¾
Goodyear T pf	109¾	108¾	109¾	110
Gt Nor Ore ..	28	27	27¾	28¼
Gt Northn pf.	76¾	76¼	76¾	76¾
Gt Westn Sug	97¼	97¼	97¼	97¾
Guif Oil & Nav	33¾	32	32	33
GulfStates Stl	86¼	86	86¼	87¾
Hartman Corp	35¼	33¾	35	32¾
Hayes Wheel..	45	45	45	45¼
Household Pr.	45¾	45	45¼	45
Houston Oil ..	71	70½	70½	71¼
Hud & Mn RR.	34¾	34¾	34¼	34¼
Hudson Motor	31¾	31¼	31¼	31¾
Hupp Motor ..	25¾	24¾	25	25¼
Independ Oil.	31¾	31¼	31¼	32
Inspiration ..	41¾	41¼	41¼	41¾
Intl Agr Corp	22¼	21¾	22¾	22¾
Interb Rap Tr	27¼	27¼	27¼	—
Intl Cement ..	70¾	69¾	70	71
Intl Com Eng.	74¼	73¼	73¼	74¼
Intl Harvester	123¾	122	122	123¾
Gen Ry Sig..	73¼	70	71¼	71¼
Inter Seaml..	25¾	24¾	25¾	25¾
Intl Mer Ma pf	37½	36½	36¾	37½
Intl Nickel....	47¼	46¼	46¼	47¼
Inland Stl....	42¾	42¼	42¾	43¾
Intl Tel & Tel.	112¼	110½	112¾	—
Jones Bros T.	17	17	17	—
Jordan Motor.	42¾	44¾	44¼	46¾
Kelsey Wheel.	105	105	105	107
Kan City & So	41¾	40¼	40¾	40¾
Kelly Springfd	16¾	16¾	16¾	16¾
Kennecott Cop	37¾	36¾	36¾	37
Keystone Tire	2¼	2¼	2¼	2¼
Lee Rubber ..	14½	14½	14½	14¾
Lehigh Valley	82¾	81¾	82	84
Liggett & M..	86¼	85	86¼	82½
Liggett & M B	84¼	84¼	84¼	85
Lima Loco	67¼	66¾	67¼	66¾
Lowes Inc	39½	39	39	39½
Loft Inc	7¾	7¾	7¾	7¾
Lorillard & Co	37¾	36¾	36¾	37¼
Louis & Nash.	131¾	130¼	130¾	—
Louisiana Oil ..	17¾	16¾	17	17¾
Ludlum Steel..	49¼	49¼	48¼	51¾
Mack Trucks..	218	213½	215	218
Magma Copper	44	43¾	43¾	44
Mallinson H R	23	22¾	22	—
Manhat Shirt..	32¼	32¼	32¼	33¾
Man El Ry MG	42¾	42¼	42¼	—
Maracaibo Oil..	26	24½	25	24¾
Marland Oil..	24¾	24¼	24¼	24¾
Maytag	22¾	21½	22¼	22¾
Mathieson	83¾	80¾	80¾	85
May Dept Str..	136¾	135	135	136¼
Mex Seabd Oil	12¼	11¾	11¾	12
Miami Copper.	13¼	11¾	11¾	12¾
Mid Cont Pet..	37	36¾	36¾	38¼
Middle Sts Oil ..	1¼	1¼	1¼	1¼
Mo Kan & Tex	40	39¾	39¾	40
Mo Kan&T pf	84¾	83¾	84¼	84¾
Mo Pacific	37¾	36¾	37¼	37¾
Mo Pacific pf.	84¾	84	84¼	84¾
Montana Pow	80¾	79¼	80¼	80¼
Montgy Ward.	77	76	76¾	—
Moon Motors ..	33¼	32¾	33¼	33¾
Motor Wheel..	30¾	30¼	30¼	30¾
Mother Lode..	7¾	7¾	7¾	7¾
Nash Motors ..	47	46¾	46¾	48
Nat Biscuit ..	69¼	68	69¼	69¼
Nat Dairy Pr.	73	72¼	72¾	73¾
Nat Dept Sts.	43¼	43	43	—
Nat Lead	5¾	5	5	5¾
New Cons Cop.	14¼	13½	13½	13¾
N Y Central..	128	127¼	127¾	127¾
N Y C & Hud..	127¼	127¼	127¼	127¾
NYC&StL 1pf	98¾	98¾	98¾	98¾
NY NH &H....	40	39½	39¾	39¾
Norfolk & W	145¾	145¼	145¼	145¾
N Y Shipbuilders	71¼	69¼	70	71¾
Nat Distillers	34¾	32¾	32¾	32¾
Nor Amer....	65¾	63¾	64¼	65¾
Nor Am pf ..	93¾	91¾	92¾	93¾
Nor Pacific..	73¾	72¼	73¼	74
Orpheum Circ	30	30	30	29¾
Otis Steel	13	13	13	12¾
Otis Steel pf..	83¼	83¼	83¼	84¼
Owens Bottle..	66	65¼	65¾	66
Pac Oil	69½	68¾	69	68¾
Packard Motor	39	38¼	38¾	38¾
Pan-Am Pet ..	73	71¾	72¾	73¾
Pan-Am Pet B	73¾	73	73¾	73¾
Paige Detroit.	26	25¾	25¾	25¾
Parr & Thford	27¼	27¼	27¼	—
Penn RR.....	51¾	51¼	51¼	51¾
Penn Shd Stl..	2	1¾	1¾	2
Pere Marq pf	77	77	77	77¾
Phila Co	60¼	60¼	60¼	60¼
Phila & R Co.	41¾	40½	40¾	41¼
Phillips Jones.	51¾	51¼	51¼	51
Phillips Petrol	43¾	43¼	43¾	43¾
Philip Morris ..	21¼	21	21¼	21¾
Pierce Arrow ..	32¾	32¼	33¼	33¾
Pierce Ar pf..	87	86¾	87	88
Pierce Oil	1¾	1¾	1¾	1¾
Pierce Petrol ..	5¼	5	5¼	5¼
Pitts & W Va..	106¾	104	104	107
Postum Cer..	135	135	135	133
Pathe A	76	74	74	77
Pub Am W B pf	43¼	42½	42½	43¾
Pressed St Car	57	57	57	58
Prod & Ref...	15¾	14¾	14¾	16
Pub Serv NJ ..	73¾	73¼	73¼	73¾
Pullman Co ..	158	158¾	157¼	158
Punta Alegre.	39	39	39	—
Pure Oil	27¾	27	27	27¼
Radio Corp ..	41¾	39¾	40¾	42¼
Ry Steel Spg	172	172	172	171¾
Ray Cons	13¾	13	13	13
Reading	87¾	86¾	87¼	87¾
Reading 1 pf	40¾	40¼	40¼	40
Reid I Cream	57¾	55¾	55¾	57¾
Replogle Steel	16¼	14¾	14¾	15¾
Rep Iron & St	55¼	54¾	55	54¾
Reynolds Spg	11	11	11	11
Reynolds TobB	84	83	83¾	93½
Royal Dutch	53¾

Many Bargains are Daily Discovered in the 'Automobiles for Sale' Ads

THE BOSTON EVENING AMERICAN
NEW ENGLAND PRESS BLDG.,
3 Winthrop Square
Liberty 4000
Classified Advertising
Indexed, Standardized and Popularized

All ads are restricted to their proper classification and to the regular Evening American style of type.

Ads ordered for "Every Evening" mean Sunday the one-time insertion rate. Count six average words to the line.

Ads stopped before expiration will only be charged for the number of times the ad appeared and adjustment made at the rate earned.

Rate per line for white space in the ants as at top of type.

Copy for partial payment advertising upon request.

The Boston Evening American reserves the right to reject any copy classified advertising copy.

Telephone Liberty 4000.
Ask for an Ad-Taker.

Announcements

Phone Ads to American—Liberty 4000

Deaths

BRUNI—In Somerville, Nov. 18, Camillo F. Bruni, 56 years, husband of Ida (Scott) Bruni and beloved son of Ermin, brother of Alexander and Gerard Bruni and brother-in-law of Mrs. Mary Bruni. Funeral Sunday, Nov. 22 at 1:30 p. m. from his late residence, 19 Day St., Somerville. Relatives and friends cordially invited. Interment private. Please omit flowers.

BLAIR—At the Mass. General Hospital, Nov. 19, George M. Dixon, in his 38th year. Funeral services from his late residence, 109 Pearl St., Somerville, Monday at 2 p. m. Interment at Forest Hills.

GREENWOOD—Suddenly, in Watertown, Nov. 20, Chester L. Greenwood, former resident of Auburndale, husband of Mary Greenwood, 44 Commonwealth Rd., Watertown, and father of Mrs. Ida M. Bell.

KLEIN—In this city, Nov. 19, Elizabeth M., wife of Mr. Carl Klein. Funeral services at the Watertown Chapel, 1020 Washington St., Sunday, Nov. 22, at 2:30 p. m. Relatives and friends invited.

LALLY—In this city, Nov. 19, Catherine A., widow of Captain D. Reed Wales, Services at the residence, 1 Carleton St., Monday, Nov. 23, at 2:30 p. m. Interment, Mt. Auburn.

Funeral Directors

UNDERTAKERS—J. S. Waterman & Sons, Inc., Established 1850. Local and suburban service.

Monuments and Cemetery Lots

MONUMENTS—At Rock of Ages, largest and most complete stock of granite, marble and bronze. Write for booklet. Granite 1600.

Religious and Social Events

Christian Science

THE FIRST CHURCH OF CHRIST, SCIENTIST—

The Mother Church, Falmouth, Norway and A Sts., Back Bay, Boston, Mass. Sunday Services at 10:45 A. M. and 7:30 P. M. Subject of Lesson-Sermon, "Soul and Body." Sunday School at 10:45 A. M. Testimonial meeting every Wednesday evening at 8.

CATHEDRAL CHURCH OF ST. PAUL—Opposite Park St. Subway Station. Sunday, 11 a. m., Holy Communion. Rev. Dr. Dallas, 7 p. m., Children's Church; 7:30 p. m., Evening Home Festival; preacher, Dr. Dallas.

Strayed, Lost, Found

FOUND IN THIS OFFICE—Sum of money; owner may prove property and pay for this notice. No. 6060, Watchman's key. Call room, 3rd floor, Boston Post Office. No. 2464706, stud, "J. M. M." Auto Strie—Owner may prove property and pay for this notice. Sum of money. Auto tire—U. S. Cord No. 2464706, stud, "J. M. M." Auto Strie—Owner may prove property and pay for this notice. Sum of money. Auto tire—U. S. Cord No. 2464706, stud, "J. M. M." Auto Strie—Owner may prove property and pay for this notice. Sum of money. Auto tire—Goodyear Cord tire, 34 44, on Ford wire wheel. Owner may prove property and pay for this notice. Sum of money. Auto tire—Federal Cord tire, 30x3, Call Liberty 4000.

BOSTON TERRIER—Brown and white puppy, male, 3 months old, lost Friday, Nov. 13; $10 reward if returned. Regent 0303.

BRIEF CASE—Black leather, lost Friday the 13th; contained valuable papers; liberal reward given. University 10160.

BRIEF CASE—Lost on Columbus, when lost contained deed of real estate and other legal papers; reward. Call Liberty 4000.

DOG—Airedale, light tan; wears white collar; answers to name of "Jerry." Call Canton 0220; reward given.

DOG—White bull terrier, tic, No. 1540; reported lost to 38 Harvard Sq., Brookline. Tel. Brookline 5084-M.

DOG—Female German police, return to 28 Jaques St., Somerville and receive reward. Call Somerville 4000.

DOG—Dark brown female collie; was part of sick girl. Tel. Asplewall 0345. Mrs. Harper.

DOG—Small brown brindle pup; long tail with white tip; reward. Call Capitol 7317-J.

EYEGLASS—In black case, lost in the vicinity of Essex St. Call Liberty 4000.

IRISH TERRIER—Smooth hair, reddish brown, with white on breast; lost in Brookline; answers to "Terry." Regent 5059-R.

PACKAGE—Containing lady's white dress, shoes, etc., between Boston and Whitinsville, or Wrentham or Franklin. Reward. Franklin 0500.

POMERANIAN—Brown, lost, answers to Ginger; reward $10. Roseham 0387-W.

PURSE—Lost, Saturday, Nov. 14; liberal reward for ring; no questions asked. Call Mansfield 0207.

SCOTCH TERRIER—Male puppy, brindle, lost in Oxford St., Somerville; $5 reward. Samuel Temple, 58 Charles St., Boston.

WATCH—Lady's silver wrist, round face, set with four sapphires, between 1417 Commonwealth Ave., Brighton, Boston and Marshall Sts.; reward. Asp. 5818.

WATCH—Finder please call Boston Post Service, 345 Tremont St. Beach 7705.

Employment

Phone Ads to American—Liberty 4000

Help Wanted—Female

COOK—Or other help wanted, Mrs. 8154-W. Write or phone R. D. Swain, 76 Monument Ave., Cohasset.

GIRL wanted for general housework, small family. 1 Bullfinch St., Mattapan.

HOUSEKEEPER—Wanted, widower's small family. Stoneham 0641-W, after 6 o'clock.

OPERATOR—Exp. garment stitchers to make children's coats. Apply Boston Coat Co., 11 South St.

PRIVATE NURSE—Learn in a progressive school. New methods. Rapid progress. Individual instruction. Write Miss Lenox, C. A. Studley, 135 Tremont St., Beach 2500.

SPECIALISTS in permanent waving; $15 for six weeks' course. Miss Jane Speirs, 121 Tremont St., Beach 2258.

Help Wanted—Male

BRICKLAYERS—Carpenters and builders' laborers wanted at once; apply Mr. Cole, "How to Read Blue Prints" no charge, Evening Classes Start Nov. 23rd. Cole's School for Builders, 110 East 36th St., Boston.

PATTERN MAKERS—Metal, Steel-class only. International Motor Co. (Mack Trucks), New Brunswick, N. J.

SALESMEN—High-grade specialty men, accustomed to meeting the best people, retailed in automobile circles; sold well Williams Oil-O-Matic Burners. The highest grade burner on the market. Williams Oil-O-Matic Heating Co. is the largest in the world. This is an unusual opportunity for workers. Make appointment by calling Asp. 6720. Mr. Chamberlain, 1196 Commonwealth Ave., Boston.

Merchandise

Phone Ads to American—Liberty 4000

Articles For Sale

17 3/4 ton [illegible]

Employment

Phone Ads to American—Liberty 4000

Help Wanted—Male

ADDRESSERS—Men to learn harmless; salaries $25, $30 and $40 weekly; no canvassing; State Supply School, 1328 Washington St., Boston Mass.

EFFECTIVE letters of application, complete with $1 Dandy Secret, 309 Dartmouth St., city.

EARLY'S BARBER SCHOOL—565 Washington St., Boston. "Earn while learning"; day-evening classes; tuition, $40. No. 15c. 25c. Dic.

INTELLIGENT investigators required throughout Massachusetts; part time; good pay. Apply Commissioner, 247 Dorchester St., East, Montreal, Canada.

LEARN LINOTYPING—$1.00 per hour; few weeks completes. Boston Linotype Machine University.

LEARN TELEGRAPHY—$2.00 per month. Day and evening classes. Will assist all graduates to secure steady employment. Apply to Palmer School of Telegraphy, 311 Harcourt Bldg., Boston, Mass.

MEN—18 up; military male rest, $1,900 year; steady employment; write immediately Franklin Institute, Dept. 157 F., Rochester, N. Y.

MEN—Learn bartending; tuition $25. Reliable School. Apply Commissioner, 247 Dorchester St., East, Montreal, Canada.

Help—Male and Female

MEN, WOMEN, CHILDREN—We train people for profitable home work; no canvassing. Call or write. Room 602, 100 Boylston St.

Detailed information regarding any situation wanted ad printed with one letter to the line, in the Boston Evening American office. Call or phone for information. Liberty 4000, or call at any Vocational Bureau, our Summer and Dorchester offices. Mr. Burke.

Situations Wanted—Female

MIDDLE AGED LADY—Would like light housekeeping work; no objection to caring for children. Call Somerville 0440.

Situations Wanted—Male

ADVERTISING MAN—Experienced copy writer and good layout man. Write me Box H-59, this office.

AUTO MECHANIC—55 years old, single, 4 years' experience, wants position as Ford; go anywhere. Apply Box H-60, this office.

BUILDER'S ASSISTANT—Any contractor needing the services of an experienced builder's assistant please should communicate with Box H-58, this office.

BUYER—Fruit and produce. Have had experience in large retail market. Special Travel, Boston Post Service, this office.

DESIGNER—Commercial, I am thirty years of age, married, have had twenty years' experience as a commercial designer and can furnish references. Write Box H-47, this office.

ELECTRICAL ENGINEER—Graduate of a Boston college of Engineering. Desire position in electrical engineering or with such reference. Apply Box H-55, this office.

HOME WORK—High school graduate, good penman, seeks employment at home addressing envelopes or similar work. Apply to Mr. Roche, 82 Summer St., Boston.

HOUSEKEEPER—Middle aged, with family desires work in a machine shop. Have had 4 years' experience. Apply Box H-54, this office.

MECHANICAL DRAFTSMAN—4 years' experience in mechanical drawing, will accept part or full time; can call at 9 at living ware. Apply Box H-42, this office.

MOTION PICTURE—Stories all, married, experienced on big sign work and show cards, can furnish references. Apply Box H-44, this office.

TRANSIT MAN—Several years' experience on railroad and subway construction, desires work with any firm needing the services of a transit man; can furnish the best of reference; go anywhere upon appointment. Apply Box H-46, this office.

TRAVELING AUDITOR—35 years old is desirous of securing a responsible and steady position after 30th. Apply Mr. Roche, Liberty 4000.

Financial

Phone Ads to American—Liberty 4000

Business Opportunities

AUTO ACCESSORIES—Store with muffler stand, including electrical and radio supplies; fully equipped and clean. Tel. Waymouth 1047-M.

AUTOMOBILE AND radio accessories, will lease two battery chargers, oil, gasoline station; sacrifice for $1,000. Prone Beach 7705.

DRUG STORE—For sale in Cambridge, fixtures complete, doing business; invoiced in 25 years; $2,500 cash. Box G 68, 584 Pleasant St.

DRUG STORE—For sale in Atlantic, $6,000. Main 7780, this morning.

DRY GOODS STORE—4 Cabot St., Somerville; good business center will rent reasonably; quick sale. Telephone Brokers Inc.

LUNCH—Frankfort Cafe, best location; small cash. B. B. 5757 between 9 a. m. 6:30 p. m.

LUNCH—Counter, buffet, tables, 900 Washington St., Boston.

LUNCH ROOM—Tremont St.; best location, low rent. Call Beach 1966.

MARKET—For sale, handling meat, fish and vegetables; doing good business; will sell reasonable; owner's age 60. Call Cal. 0450; rent $30 month.

MEAT—And fish market, groceries; Wellesley section; rent $23 mo.; low price to close. Congress 0677.

STORE—Fruit, candy, cigar and cigarettes; also light lunches; 4 rooms in rear; 2 in bold; Ave., Roxbury. Tel. Roxbury 0638.

UP-TO-DATE MARKET—For sale; will sell 7 days of 52 and at once; will show this to one and cannot attend. Write Box H-52, this office.

VARIETY STORE—For sale, doing good business; good reason for selling; will very reasonable. Charlestown 0645.

Money to Loan—Mortgages

P. F. BYRNE—Second-mortgage money on delay; 53 State St. Rm. 62. Conn. 7287.

LOANS—Made at 5 per cent. Building loans charge. Beach 3737, 37, every 501 Tel. Liberty 1640, & 63.

LOANS—To homeowners on personal property. Beneficial Loan Society, 73 Tremont St., Rm. 1001. L. E. Haymaker, Mgr.

MORTGAGES—Second mortgages money to loan. Call Mortgage Co., 13 Pemberton Sq., Rm. 63. Main 7983.

SECOND mortgages, 2½ per cent. Building loan rates. Philip Aronson, 27 School St., Room 220. Main 1120.

Instruction

Phone Ads to American—Liberty 4000

Local Instruction Classes

SEND—Postcard for free 64-page book "How to Learn Play." Quinn Conservatory, 41 A St., Dept. 5, Columbia Pt., Boston.

Live Stock

Phone Ads to American—Liberty 4000

Dogs, Cats, Other Pets

IRISH TERRIER—Puppies, $8. Miner, 119 Bowdoin St., Dorchester. Tel. Dor. 0450.

PEKINGESE—Male puppies from registered stock. Call Somerville 0440, or Mrs. Mass.; tel. Salem 2127.

POLICE DOGS—Trained, thoroughbred, 7 weeks. Mr. Ide, 54 Whitney St., Saugus 0220.

PUPPIES—Boston terriers, $10 each. Old cats brindle, eyes matched, $. Hanford, 318 Beech St., Belmont 2476.

19 GERMAN POLICE pups, part collie, 10 and $12; bull pups, $5 and $10; fox terriers, $5 and $10; poodles, $5-$10. W. H. Cutler, 75 Broadway, Everett. Main 2 Phone 2196-M.

Merchandise

Phone Ads to American—Liberty 4000

Articles For Sale

Merchandise

Phone Ads to American—Liberty 4000

Building Materials

HARDWARE, flooring supplies and Paint; lowest prices. State Supply Depot, 79 Lisbon St., Boston.

Business and Office Equipment

SAFES—New and used safes bought and sold. Oldest firm in New England. Moved to Federal Safe Co., 66 Broadway.

UNDERWOOD TYPEWRITER — Standard; duplicating carbon; $80. Tel. Granite 6681-R. Exceptional buy.

Good Things to Eat

GROCERIES—Fruits, vegetables, provisions, canned goods. Joe Rhodeles, 29 Burleigh St.

GROCERIES—Meats. T. F. Maguire Co., 1302 Dorchester Ave., Boston. Tel. Dor. 0450.

MEATS—Poultry, Fulerians Market, 660 Cambridge St.; telephone University 7200 R.

Household Goods

OAK DINING—Set 18 pieces; also sectional bookcase, desk; must sell and at a sacrifice. Asp. 2605.

SEWING MACHINES—Rebuilt and slightly used electric and non-electric machines, including Singer, Eureka, Domestic, Free, Liberty Electric Appliance, 755 Boylston St., Boston.

FOR SALE—9-piece oak dining-room set. Call Beach 6000.

WILL SELL Singer, perfect running order, $20. 90½ Inman St., Cambridge. Mid. 8049.

Jewelry, Watches, Diamonds

DIAMONDS—Best to write gold meetings, watches, jewelry. Call or write Hall, 4 Hanover St., Room 305. Beach 7705.

DIAMONDS—Bought and sold; highest prices paid. Established 1870. Gordon, 24 Provonce St., Rm. 1, Boston.

Musical Merchandise

PIANO EXCHANGE—874-876 Washington St. We have good pianos, several player, easy terms; also baby grands and upright pianos for sale. Open evenings.

IF YOU WANT a piano, upright or Grand, new or second hand, visit Wright's; you will standard makes to select from; we make a specialty of player pianos; the auto piano is considered the best; all makes of pianos taken in exchange. Basement Str., next to Weyer Jenness, Mason St.

Seeds, Plants, Flowers

FINE PLANTS—Decorate your home; 227 Washington St.; Newton North 2803. Open evenings.

Wearing Apparel

SEWARE—Of cheap new clothing; we carry the best grade of men's outfits and suits and overcoats, $5 up; coats and vests, $2.50 up; pants, $3 up. 1054 Washington St., at old corner, 2 corners from station. Open evenings.

Rooms and Board

Phone Ads to American—Liberty 4000

Detailed information regarding any room and board ad printed with one letter to the line in the Boston Evening American office. Call or phone for information, Liberty 4000, or call at our Roxbury, Cambridge, Somerville and Devonshire Sts. Ask for Miss Black.

Rooms With Board

*ALLSTON—Large, sunny room, suitable for business people. 124 Commonwealth Ave., Suite 9R. Mrs. Moore. Regent 2077.

*ALLSTON—Near Gordon's Capitol; nicely furnished; 2 or 3 rooms; all conveniences; privileges. 1922 Commonwealth Ave., corner Kenrick. Mrs. Summer and Gordon.

*ARLINGTON—1 large heated room and board for 2 gentlemen; also single room; $10 each per week. Call Arl. 0030-R, 113 Gardner St.

*CAMBRIDGE—Business people, 2 large rooms, kitchen privileges; optional. Univ. 4750.

*CLEVELAND—Sunny, well furnished, steam heat, gentleman preferred; $10 per week.

*SOMERVILLE—Near Sull Sq., nice room, suitable for 2 gentlemen; board if desired; plain for teacher. Som. 7261-W.

*SOMERVILLE—Pleasant room, suitable for front room, suitable for two; meals if desired; all conveniences; reasonable. 5 Cedar St., Somerville.

*SOMERVILLE—Nicely furnished room and board to elderly lady. $10. Som. 0348-J.

SOMERVILLE—Furnished, heated front room; board if desired. Call Somerville 0440.

NOT TO BOARD—Refined, pleasant home; excellent location; reference; 1817-M.

CHILD TO BOARD—Mother works; 4-5 months old; pleasant home. Malden 0026-W.

*CHILD to board, between 4 and 10 yrs., mother's care. Call Somerville 0440.

CHILDREN—2 to 5 yrs. to board, mother's care. Call Somerville 0440.

NURSE—Will board elderly people or convalescent; private room or ward. Roslindale 7308-W.

*WANTED—Child to board, mother's care. Call Somerville 0440.

*WANTED—Child to board, over 2 years; reference. Somerville 0440.

*WANTED—To board; elderly people a convalescent; best care; reference. 0506-R.

WILL BOARD aged convalescent, one of family; best location; references from former patients. Call Somerville 0440.

WILL BOARD—Child; best care; is select home; reasonable. Lawrence, Mass., 1307.

WILL BOARD child, 3-4 years, best conditions; 24 a Forest St., Malden 1817-M.

WOMAN PHYSICIAN offers unusual opportunity to elderly people, invalids or convalescents to have the best of care in her pleasant, attractive surroundings. Exceptional table. Tel. Cal. 6280.

Rooms Without Board

*ALLSTON HOUSE—Attractive, well heated office accommodations; $5 to $15 weekly; $1 to $4 daily. Telephone, Brighton 2400.

ALLSTON—Beautiful room, real home; steam heat, cozzin, hot water; 15 min. to Park St. Stan. 1000.

*ALLSTON—Commonwealth Ave., Suite 4. Attractive rooms, suitable two, also single. Call 7746.

ALLSTON—2 furnished rooms, business people preferred. Call Bel. 0887-M.

*BACK BAY—Heated sitting room and bedroom for two gentlemen. Kenmore 9800.

BEACON ST.—671; newly furnished rooms, twin beds, hot and cold running water in each room; also single room; all conveniences; transit zone. Back Bay 8255.

*BEACON ST.—Near College Circle, bedroom and sitting room; also single room; all conveniences; private family; reasonable. Aspinwall 9138.

*BEACON ST., 811—Suite 3; attractive outside rooms, steam heat, electricity, elevator. Ken. 3000.

*BRIGHTON—Newly furnished room, adjoining bath; private family; convenient to subway. Aspinwall 3838.

*BRIGHTON—Pleasant room, with bath; breakfast. 25 Tipton St. Nor. 0260-W.

*BROOKLINE—3 Smith St.; 1 or 2 rooms, kitchen privileges; reasonable; transit zone. Regent 3213-R-M, before 10, after 5.

*BROOKLINE—Discriminating gentleman, business couple, can have pleasant room with adult family; 10 min. Park St. Asp. 2981.

*BROOKLINE—Newly furnished room, heated, private family, business man preferred; reference. Asp. 8295.

*BROOKLINE—Huntington Ave., 686, Suite 3, Longwood. Select location; reasonable. Beach 9065.

BROOKLINE—Single and double rooms, warm and pleasant. Tenants accom. Reg. 6130-J.

*BROOKLINE—63 University Rd.; pleasant room, heated, newly done; Aspinwall 0815. Read house, handy mail door. Regent 0274.

*BROOKLINE—Large, sunny room, suitable for 2 gentlemen; hardwood floors, private entrance, near bath; home privileges if desired. Aspinwall 0956. Brighton 1174-R.

*BROOKLINE—Fuller St. 103, newly furnished room, hot water heat. Asp. 8056.

*BROOKLINE—Large, sunny room; bath; heat, elec., privileges. Lin. 0173-M.

COOLIDGE AVE.—Furnished rooms, suitable for 2 gentlemen; private family; references. Watertown 0737-M.

DORCHESTER—5 Spalding Sq., heated furnished room, near bath, electricity; on Neponset Ave. car line. Talbot 1744.

*DORCHESTER—Lovely room in private home for 2 men; all conveniences; 10 min. Geneva Ave. line. 0717-Y.

DORCHESTER—Sunny, airy furnished room; home privileges; moderate rates. Dor. 3902-J.

*DORCHESTER—Pleasant room, gentleman, 2 min. elec. station, tennis, good location; reasonable. Dor. 0450.

*DORCHESTER—Near Codman Sq.; heated room for 2 men; family; business people. Milton 2087.

DORCHESTER—Large 3rd floor room, 63 Green St., Suite 2. All imp.

DORCHESTER—Armandine St., 6 rooms, improvements; all conveniences; $40; exceptional extra-low rates. Call Richmond 2176-W.

DORCHESTER—14 Playstead Rd., 3 rooms, improvements, $20; 4 rooms, $30; electrical furnace. Owner. Tel. Columbia 0674.

DORCHESTER—Sunny, all improvements, 64 Clarkson St., near Uphams Corner. Dor. 0450-J.

DORCHESTER—8 rooms, all improvements; reasonable. 18 Whitby Terrace, off Washington.

DORCHESTER—1 room upper apt., 5 flights; 2 windows; gentleman. Dor. 0482-R.

DORCHESTER—66 Fairmont St., 8 rooms, 2-family house, hot water heat. Mil. 7490.

DORCHESTER—Sunny furnished room, furnace heat, all improvements. Tel. 2130.

DORCHESTER—5 rooms, modern imps. 19 Bishop St., off Dorchester Ave.

DORCHESTER—2 sunny rooms, modern improvements; $30. Talbot 1744.

DORCHESTER—5 room, all imps., 1 storage room $18. 181 Bowdoin St.

DORCHESTER—2 rooms, all imp., $35 a month. Apply 62 Dickens St.

EAST CAMBRIDGE—Front room furn. apt. bath, all imp. reasonable. Will let singly or all and 4 rooms with gas. Also single housekeeping room, 92 west Boston Bridge.

EVERETT—5 rooms, all improvements, electric light, gas, $28 a month. Apply 32 West St.

EVERETT—5 rooms, all improvements, furnace heat. Everett 2025-W.

EVERETT—Three rooms, all modern conveniences, 83 Main St. Everett 2730-W.

E. WATERTOWN—Upper apartment, 5 rooms, bath, all improvements; no parties. New No. North 3388-R.

FRANKLIN PARK—Hills Farm section, two new apartments, 5-6 rooms, modern. Mystic 4100.

HUNTINGTON AVE.—5 room apt. $50. Back Bay 4000, 9 to 5. Aspinwall 2100.

LYNN—Apt. 4 rooms, all imp., delightful location, adults preferred. Res. 2230-M.

MALDEN—Sunny room, suitable for business, West End section; $40. Malden 0026-W.

MALDEN—New house, six rooms, sun parlor, all improvements, garage, large lot of land, near Glendale car. $7,000. Owner, J. Rosen, 1761-R.

MALDEN—Sunny, large, well furnished room, suitable for business people; breakfast optional. Mal. 2201.

MEDFORD—Sunny rooms, modern imps. 10 Bishop St., off Dorchester Ave.

MEDFORD—6 rooms, all imps. 24 Bellevue St., off Salem St.

MEDFORD—6 rooms, bath, all imps. 30 Bellevue St., off Salem St.

MEDFORD—Sunny, furnished room, private suite, full use of house. Mal. 0026-W.

MEDFORD—5 rooms, garage, all modern improvements, bell. Lester 1000.

NORFOLK DOWNS—Wollaston, Atlantic, 6 rooms and garage $50; 6 room house $80; rooms and garage $50; 6 room house $80; 6 rooms and garage $50; 6 room house $80; apartments 5-6-7 rooms, $50, $55, $60. Globe Realty Co., 1 Milton Sq., Tel. Milton 0015. Or rock St., Wollaston, Granite 0405-M.

NORTH CAMBRIDGE—2 rooms and sun parlor, modern improvements, $50.00. Rev. 0008-M.

NORTH CAMBRIDGE—Sunny room, suitable for 2, rooms, bath, $30; modern imps.; 1 room, $20; 2 rooms, bath, $30; modern imps.; 1 room, $20; 2 rooms, bath, $30; modern imps.; 1 room, $20; 2